THE MARION WEEKLY STAR.

VOL. III. NO 32 | MARION, OHIO, SATURDAY, JANUARY 21, 1888. | PRICE, 5 CENTS.

WASHINGTON NEWS NOTES.

INTERESTING ITEMS FROM OUR NATION'S CAPITAL

The President Entertains the Diplomatic Corps—Senator Butler's Bill—Important Discovery of Congressman Plumb—Mr. Carlisle's Condition—Congress.

WASHINGTON, Jan 20—The president last night gave a dinner to the diplomatic corps. It was the most brilliant social event of the season. The table was elaborately decorated with flowers and ferns. The Marine band was stationed in the hall, and played at intervals.

The following guests were present: The president, Madame Romero, the minister of Hayti, Mrs. Cleveland, Lady Tupper, the Spanish minister, the Argentine minister, Mr. De Gama, the Prussian minister, the Mexican minister, Baroness Fava, the British minister, the French minister, Madame De Guzman, the minister of Sweden and Norway, the Chinese minister, Mrs. Sherman, the minister from Costa Rica, Miss Bayard, Sir Charles Tupper, Mr. Belmont, Miss Stowe, the charge d'affairs of Japan, Mrs. Charge the minister of Denmark, the minister of Nicaragua, the minister of Austria-Hungary, Mrs. Corning, the Hon. Mr. Chamberlain, Senator Sherman, Miss Murphy, the charge d'affairs of Brazil, Mrs. Townsend, the charge d'affairs of Venezuela, the minister of Columbia, the Turkish minister, Madame Montufar, the German minister, the Hawaiian minister, Madame De Reuters, the Belgian minister, the secretary of state, the Italian minister, Mrs. Carter, the minister of Switzerland, the Netherlands' minister, Miss West, the Chilian minister.

Senator Butler's Bill

WASHINGTON, Jan 20—Senator Butler has introduced a bill amendatory of the interstate commerce law which provides that no railroad shall charge for transportation of passengers more than two cents per mile for any distance over 300 miles, also that no common carrier subject to the provisions of the interstate act shall require any employe engaged in or connected with the transportation of passengers to work more than twelve hours consecutively.

During the recess of congress, in his travels over different railroads, Senator Butler from actual experience in railroad accidents, became convinced that one of the chief causes of the frequent catastrophes was the overworking of employes on passenger trains that engineers, conductors and brakemen are kept steadily on duty for more hours than human nature can endure and maintain the alertness necessary to the safety of passenger trains.

Congressman Plumb's Important Find

WASHINGTON, Jan 20—Representative Plumb of Illinois, claims to have discovered that an important law of congress relating to the power of the secretary of the treasury to go into the market and buy United States bonds has been practically annulled by inadvertence, misprint or some such clerical error.

Section 3700 of the law as it passed congress empowered the secretary to buy four per cent bonds at any time for thirty years and that by some clerical error it has been made to read in the statute book "after thirty years."

It was with a view of investigating this matter that Mr. Plumb offered his resolution, which provided for the appointment of a special committee, and which the speaker pro tem. ruled out of order.

Meeting of Veterans.

WASHINGTON, Jan 20—There was a reception held at Grand Army hall here last night which brought together many veterans from various sections of the country. Handshaking and speechmaking was in dulged in early in the evening, and at 10 o'clock a banquet began at Willard's hotel.

Among the veterans present were Gen. John T. Rea, commander-in-chief of the Grand Army, Gen. Daniel Fish, adjutant general of the Grand Army, Post Commanders Heath Kount- Merrill, Burdette, Wagner and Vandervoort and Joseph W. Kay of Brooklyn, chairman of the executive committee Veteran Rights, of New York.

Discussing Postal Telegraph.

WASHINGTON, Jan 20—The National board of trade convention spent two hours of the forenoon session today discussing the postal telegraph resolution proposed by the New York board of trade and transportation. After an animated discussion, the resolution, which declares that the usefulness of the postoffice department should be extended in the direction of telegraphic communication, and urges the earliest favorable consideration of the question by congress, was adopted by a two thirds vote.

New Caledonia Convicts Coming

WASHINGTON, Jan 20—The treasury department is informed that a number of convicts who left New Caledonia are on their way to this country via California. The collector of customs and the commissioner of immigration at San Francisco have been notified to look out for such immigrants and to prevent their landing.

Treaty With the Netherlands.

WASHINGTON, Jan 20—The senate spent four hours in secret session yesterday after noon on the extradition treaty with the Netherlands. Mr. Hoar occupied most of the time. The treaty was ratified. When the senate adjourned it was to next Monday.

Speaker Carlisle Improving

WASHINGTON, Jan 20—Mr. Carlisle is very much better. He now expects to fill his Macon engagement in about two weeks.

Congress

In the senate petitions were presented and bills reported. The deficiency appropriation bill was reported with a few amendments. It will be called up Monday. A resolution was adopted directing the secretary of the interior to report a plan of legislation needed for the disposition of the public timber lands. After an agreement to adjourn until Monday the senate went into executive session.

In the house a bill was reported to regulate practice in causes removed from state courts. A joint resolution accepting the invitation to participate in the Melbourne international exhibition and appropriating $40,000 was passed. The National bank circulation bill was called up as the unfinished business but Anderson, of Kansas, and Weaver, of Iowa, filibustered against it, and it went over. Portraits of former speakers of the house from Massachusetts were presented by that state. After speeches by the Massachusetts delegation and Messrs. Randall and Breckinridge, of Kentucky, the gift was formally accepted by resolution, and at 4 p. m. the house adjourned.

PROSPERITY KNOCKED HIM

Big Salaries and Honorable Positions Were Not Sufficient.

BIRMINGHAM, Ala., Jan. 20—The startling disclosures in the defalcation of City Court Clerk Frank M. Iron has thrown this city into a fever of excitement. At first it was supposed that $7,000 to $10,000 would cover the loss, but it has developed that the amount may go as high as $20,000. The money is supposed to have been invested in real estate, with a hope of a rise but values suddenly shrunk, and he was left no other recourse but to flee. Iron left here two weeks ago, saying that he was going to Atlanta in the interest of the Southern Base Ball League.

A gentleman in this city left him at the depot in Atlanta, since which time he has not been seen or heard of. Iron came here several years ago from Memphis, in which city he moved in the best circles and was an officer in the Bluff City Grays. Since he has been here he has occupied high positions of trust, being secretary and treasurer of the Gate City Land company, clerk of the city court, a director in the Birmingham National bank, president of the Birmingham Base Ball association, and first lieutenant of the Birmingham Rifles.

Iron was sober and industrious, and had hosts of friends. His position as city clerk was worth $10,000 a year at least. His books are now being examined. It is supposed that he has gone to join the Canadian colony or possibly to Europe. Iron is about five feet ten inches, rather dull countenance, dark hair, and weighs about one hundred and seventy five pounds. There are vague hints of a woman in the case, but they can be traced to no reliable source.

Ohio Legislature.

COLUMBUS, O., Jan 20—In the senate bills were introduced admitting criminals to bail in petitions in error, improvement of Hartwell road, to suppress bucket shops and gambling in produce, creating state board of elections, preventing certain foreign corporations from doing business in Ohio giving mayors and justices power to enforce the penalty for the adulteration of food, preventing payments of dividends without surplus profits. A number of local bills were passed.

In the house bills were introduced taxing express and telegraph companies, changing the time of meeting of road viewers, amending the building and plumbing inspection law of Cincinnati, allowing Hamilton county commissioners $1,000 for traveling expenses, providing for war claims, allowing jurors before justices $1 per day, making term of office of constables three years, providing a penalty for unauthorized persons to wear a G. A. R. badge, increasing the facilities of the Cincinnati fire department, preventing judgment being taken on cognovit notes except where defendant resides, to further prevent swindling in notes.

Proposed Ship Yard on the Gulf Coast

MOBILE, Ala., Jan. 20—The war department has ordered J. H. Turner of the United States coast survey, to make a typographical and hydrographical survey of Mobile river from the junction of the Tombigbee and Alabama to the mouth, the object being to obtain information as to a water approach to Mount Vernon, and as to the availability of that point for a government ship yard.

Last session Senator Morgan, of Alabama, it will be remembered, amended the bill authorizing the construction of new cruisers so that, if satisfactory bids were received from this section, one should be built on the gulf. Morgan has prevailed on the department to authorize the survey.

His idea is, deep water to Mount Vernon can be easily obtained. That point is most readily accessible to iron and timber, and therefore a most suitable place on the gulf coast for a navy yard. Turner is here, and will begin work at once. Some two months will be consumed in making the survey.

This is emergency work, and not included in the plans of the coast and geodetic survey. Turner will also establish tide gauges at Mt. Vernon, Mobile and a point midway between.

The Fidelity Trial.

CINCINNATI, Jan 20—There might be a sensation at any minute in the Ben. Hopkins trial, consequently a large number of spectators gather in the United States court room daily. Yesterday morning J. H. Watters, bookkeeper, occupied considerable time in showing that the checks issued by Harper to carry on the wheat deal were of no value. In the afternoon the Fidelity's notary, Edward Gurney, testified that he administered the oath of office to the bank's officers and directors. Watters, on being recalled, said Hopkins watched the clerks, hired the men and spent a great deal of time soliciting accounts. Mr. Hopkins took the prisoner's oath, declaring that he is not able to pay for witnesses' subpoenas.

Two Men Ground to Death

BUTLER, Pa., Jan. 20—Yesterday John Mathio, a Frenchman, and a Belgian named Aliax or Elliott, a foreman at the Standard plate glass works, in this place, were almost instantly killed while placing a sheet of glass in position on the grinding table. They were standing on the table with John Kennick, an Irishman, when the grinders were set in motion. Kennick saw the danger and leaped to the center of the table, and a minute later was thrown off into a pit by the velocity of the machine, escaping with few injuries. Aliax legs were ground off close to his body, while Mathio was cut in the back through the scapula into the thorax, both men dying soon afterward.

Epidemic of Hydrophobia.

DEL RIBRE, N. J., Jan 20—An epidemic is raging among the dogs of Oxford and a number have shown unmistakable signs of hydrophobia. A local physician of note says the disease is caused by exposure to the severe cold weather. Cattle have been bitten and died and a great number of dogs are suffering. Thus far no one has been bitten. The authorities have ordered all dogs afflicted with the epidemic destroyed at once.

RAILROADERS AND MINERS.

AN APPEAL FOR MORAL AND FINANCIAL AID ISSUED

A Copy to be Sent to all American Organized Bodies of Labor—Prospects of a Settlement as Far Off as Ever—New York Cigarmakers Again in Trouble.

PHILADELPHIA, Jan 20—An appeal for moral and financial aid for the 10,000 miners and railroad men now on a strike against the Philadelphia & Reading Railroad company has been published to all bodies of organized labor in this country. It has been issued by the executive committee of the strikers, and is exhaustive in its treatment of the cause and primary progress of the strike. The chairman of the committee, John L. Lee, was in this city yesterday, and he made arrangements to have a large number of copies printed and mailed to every assembly of organized labor in the United States and Canada.

The appeal is dated "Pottsville, Pa., January 19, 1888," and after reciting the grievances, the attempts made to effect a settlement of the strike, the insults heaped upon the leaders by Mr. Sweigard and the unwarrantability of the order given for the men to strike, closes as follows:

"We now appeal to every man in this land who loves liberty and fair play to render all the assistance possible morally and financially, to enable and prevent this monopoly from crushing out the spirit of organization, and against the downtrodden miners and railroaders of the Philadelphia & Reading system.

"Freemen, are you willing to permit this injustice to be perpetrated upon a law abiding people who are refused the right to meet together and organized body? Are you going to remain silent and inactive while 60,000 men are suffering innumerable indignities brought about by the artless and soulless corporations?

"Bear in mind, fellow workmen that this is a life and death struggle for the recognition of organized labor and the men in the anthracite valley are determined to uphold the dignity of labor and await with deep anxiety the liberal response that should come from every sympathetic member of a common brotherhood.

"We ask nothing but what we are entitled to under the constitution and laws of this commonwealth. This was denied because we earn our bread by the sweat of our brow. Workingmen, think of this and ask yourselves. Is it not your duty to outlet yourself in the struggle with the breadwinners, who are struggling for a recognition of the inalienable rights. Arouse and call public meetings in your towns and cities. Pass resolutions to assist the men who have been forced into idleness, because they had the moral courage to assert that labor had rights that can't be should respect.

"All remittances should be forwarded at once to the Philadelphia & Reading employes' executive board.

JOHN L. LEE,
Chairman."

No Prospects of a Settlement

READING, Pa., Jan 20—There is less prospect now than even for an early settlement of the strike. The operators of individual collieries who expected to start up have abandoned all efforts in that direction. The division among the miners is not sufficient to enable the operators to secure enough help to go ahead. The strike leaders exhibit greater confidence than ever, and say that they are bound to win.

The furnaces in the Schuylkill valley will be kept in blast as long as possible for the purpose of filling contracts. Most manufacturers are losing $1 per ton on all iron at present turned out. The use of coke has increased the cost of production, but improved the quality of the iron. Some of the furnaces have large contracts on hand, and if the same are not filled, heavy forfeit money will have to be paid.

It is rumored that the miners have emphatically declared that they will not go to work for any new corporation so long as the tracks and cars of the Reading railway are used in carrying the coal which they cut.

To Be Heard Next Thursday

HARRISBURG, Pa., Jan 20—Messrs. Cahill Bennett and Moore, representing the Reading railroad employes and Knights of Labor, have been here to lay complaints before the attorney general that the Reading railroad coal and iron companies are violating the constitution and to request him to bring suit against them. The attorney general was absent, but it was arranged that they should have a hearing on next Thursday. The committee called on Governor Beaver while here.

Coal the Highest Ever Known

PITTSBURG, Pa., Jan 20—Coal is now selling here at 24 per ton, or $1 at the colliery, the highest ever known in this section of the coal regions. Very little coal of domestic sizes can be had.

Striking Cigarmakers

NEW YORK, Jan 20—It is estimated that 1,000 cigarmakers are now on a strike in this city, and it is expected that permission will be received today from the head of the union at Buffalo, for all in the city to go out. There are 600 employes on a strike at Sutro & Lewinarks' factory, the thirty five women locked up by the firm to prevent the strike committee from talking to them having quit the place. Most of these hands are non union but the union will take care of them. All but four hands at Ottenberg Brothers' factory are out. Kimball & Grouse' hands expect to be taken back Monday at the old scale. The union will probably begin suit against Moorelis & Company who used a label resembling the union label. The 300 local branches throughout the country have sent from $10 to $30 each to help the strikers. Next Saturday a fifty cent assessment on those at work will begin.

A man named Smalz has invented a machine to cut wrap, fill and finish cigars. It is claimed that a ten year old girl can operate the machine, and that one machine can turn out as much work as three men working by hand. One hundred machines are to be placed at once in a large cigar factory in this city, where the employes are now on strike. If they do what is claimed for them, they will make it unnecessary for the manufacturers to consider the demands of the strikers.

BRIEF MENTION

News of the Day Condensed for the Hasty Perusal.

Another natural gas well has been discovered at Chicago.

John Degnan, aged fourteen, was killed while coasting at Youngstown, O.

John Krell a brakeman on the Wabash railway, was killed at Danville, Ill.

The State Horticultural association, of Pennsylvania, is in session at Lebanon.

The Massachusetts senate has passed the prohibition amendment by a vote of 25 to 8.

The steamer Britannia has arrived safely in New York, after a most tempestuous voyage.

The Ohio Miners' association, in session at Columbus has indorsed the official course of State Inspector Bancroft.

A Washington rumor says that C. R. Faulkner, chief of the record division of the pension bureau, will resign.

Billy Myers, of Streator, Ill., knocked out Harry Gilmore, of St. Paul, in twenty six seconds, at North Judson, Ind.

Dr. Pingree, an eye and ear specialist of Chicago, has been sued by A. B. Pullman for $25,000 damages for malpractice.

E. Panker and L. Fulton blew out the gas when retiring at the International hotel, New York, and were found dead.

William Lohr, aged fifty-four, attempted suicided at Akron, O., by drinking carbolic acid. He is in a critical condition.

The aged mother of ex President Garfield is very low at her home at Mentor, and is not expected to live more than a few days.

The Turners of Green Bay, Wis., have asked the North American Turner Bund to expel Anarchistic members of the organization.

Minnie Ray, daughter of a prominent citizen of Colorado Springs, threw herself in front of a train, and was instantly killed.

F. G. Martin, who murdered Samuel Higdon, at South Pittsburg, Tenn., was captured on a Cincinnati Southern train near Chattanooga.

In a wreck on the East Line railroad, near Jefferson, Tex., caused by the general bad condition of the railroad, seven persons were injured.

The secretary of the treasury has designated the National Branch bank, of Madison, Ind., to be a depository of public moneys.

A small can of dynamite was exploded at the Hoboken ferry in Jersey City, causing considerable commotion and slightly injuring one person.

Albert Sanders, a mill hand at Youngstown, and Jack Wilson, a Pittsburg pugilist, fought two rounds, in which Wilson was knocked entirely out.

Tommy Barnes, the old featherweight, tried but failed to knock out Jimmy Flannigan at Jacksonville, Fla., last night in eight rounds for a purse of $300.

Miss Mary A. Brown, a maiden lady, of Norristown, Pa., has been swindled out of $40,000 by a Philadelphia woman, who claimed to run a ladies' bank.

The secretary of the treasury has transmitted to congress a list of 658 of the Fourth of July claims, aggregating $108,037, examined and allowed by the treasury.

The Northern Pacific railway directors have accepted a joint lease with the Union Pacific, of the Oregon Railway & Navigation company's line from Portland, east and south.

Camps in the northern Wisconsin pineries are rapidly breaking up, owing to the deep snow. Prominent logging men say that only a two thirds crop of logs will be banked this winter.

The annual performance for the benefit of the Roman Catholic orphans' asylum at the Metropolitan opera house, New York, netted $10,000. Four thousand people were refused admission.

A faith cure "revival" is being held at Reading, Pa., among the Mennonites. Many persons afflicted have flocked to the church and announced their faith, but no cures are so far reported.

The ice in the straits is so weakened by the snow upon it that it will not bear teams with safety. Consequently crossing this winter will be a failure. This insures an early opening of navigation.

Public indignation is aroused in the state of Pueblo, Mex., over the assassination in the past few months of several Freemasons whose political and religious ideas were repugnant to the fanatical clericals.

Mrs. Libby Culbertson McCune, of New York, went to Ironton, O., and kidnaped her young daughter, whom she found on the street. She made her escape with the child, but a backman who assisted her has been arrested.

The Mormon church made application to the territorial supreme court for an appeal to the supreme court of the United States for an order appointing a receiver in the Escheat cases. The supreme court refused to grant the appeal.

Kentucky has organized an industrial commission, with Governor Buckner as its chairman, to arrange an exhibit of the resources of the state for the Cincinnati centennial. The legislature will be asked to appropriate $30,000 for the purpose.

George W. Voice and Patrick O'Neil have filed suit at Belleville, Ill., for $50,000 each against Detective Thomas Furlong and Frank B. Bowman, for false imprisonment in connection with the murder of ex Mayor John B. Bowman, of East St. Louis.

The National board of trade, in session at Washington adopted by a two-thirds vote a resolution declaring that the usefulness of the postoffice department should be extended in the direction of telegraphic communication and urging the earliest favorable consideration of the question by congress.

Two daughters of William Williams and a young man named Babbitt, all residing near Tunis, Tex., broke through the ice while skating on Sand lake, and were drowned in four and a half feet of water, together with three rescuers, who, one by one were overpowered by the drowning ones.

A delegation headed by Congressman Butterworth, of Ohio, has extended to President Cleveland an invitation to be present in Cincinnati on the occasion of the centennial celebration of the acquisition of the northwest territory under the ordinance of 1787. The president said that he would certainly attend if his duties would permit him to do so.

ON AUSTRIA'S FRONTIER.

TYPHUS RAGING IN THE CAMPS OF THE RUSSIAN TROOPS

The Present Condition of Affairs Will Hasten the Czar's Decision—Jack Davis Backs out of His Challenge—Fatal Collision On Gibraltar—Notes.

BERLIN, Jan 20—Advices from the frontier state that there are fresh arrivals of Russian troops, and that the condition of the soldiers on the Galician border is rapidly growing worse. Typhus rages everywhere among the troops, but its ravages are especially severe in the camp at Czentochau. Numerous deaths have occurred from cold and privation.

In the opinion of military authorities here it is impossible for the men to remain encamped during this weather for two months. The present distressing condition of affairs must, they say, hasten the decision of the czar, either to active work and thus commence the war, or to withdraw the troops now assembled on the frontier.

The Austrian war office officials have decided that in view of the miseries of their own men, and of the sickness and disease among the Russian soldiers they will order no immediate increase in the frontier forces.

The Sultan and Vanderbilt.

CONSTANTINOPLE, Jan 20—On the occasion of Mr. Vanderbilt's recent visit here the sultan strongly urged the American millionaire to take upon himself the construction of Asiatic railways. Finding, probably that the American continent offered a field quite vast enough for his enterprise in the way of railways, Mr. Vanderbilt pleaded that his visit was one of pleasure and not of business and that, moreover, he had had no opportunity of studying even the outlines of the suggested scheme.

Nothing daunted, the sultan has forwarded to Egypt to the address of Mr. Vanderbilt all papers bearing on the question at the same time expressing the hope that if he is not disposed to undertake the railroads, his compatriot, Mr. Jay Gould, who is now in Egypt, may not be disinclined to take up the project.

Will Try an Electric Locomotive

LONDON, Jan 20—The managers of the London underground railway have recently contracted for an electric locomotive to be of the same power as the steam locomotives used now. If the trial engine is a success electric motive power will be adopted by the road.

Jack Davis Takes Water.

LONDON, Jan 20—Jack Davis, the pugilist, now backs out of the challenge he issued, offering to fight either Smith, Kilrain or Sullivan, and says that he will not be ready to fight under six months.

Victoria to Visit Florence

LONDON, Jan 20—It is officially announced that the queen will visit Florence in the spring. The report that a house had been engaged for her at San Remo is untrue.

The Police Knew Nothing of It

ST. PETERSBURG, Jan 20—The police here claim to be certain that there was no organized plot against the czar's life during the New Year celebration.

Disastrous Collision Reported

LONDON, Jan 20—The Castanian oil laden and sunk the steamer Oxford off Gibraltar. It is reported that twenty persons were drowned.

Three Years of Peace Not Probable

BERLIN, Jan 20—The report that Prince Bismarck said that Germany would be peaceful for the next three years is semi officially denied.

Gladstone's Health Good.

LONDON, Jan 20—Reports from Florence state that Mr. Gladstone is in unqualified health and spirits.

Spain's Ex-Queen to Be Exiled

LONDON, Jan 20—Dispatches from Spain state that ex Queen Isabella will shortly be exiled.

Chicago "Boodlers"

CHICAGO, Jan 20—A motion was made in the appellate court yesterday, to quash the application for a writ of error in the case of convicted county board "boodlers" and to dismiss the cause for want of equity. The motion is based on the claim that appeal and writs of error in criminal cases must be taken direct to the state supreme court, and that the offense charged is a felony and not a misdemeanor. Should the appellate court grant the motion the convicted "boodlers" will at once be transferred from the county jail to the state penitentiary. The motion will be argued next Wednesday.

Price of Barb Wire Goes Up

CHICAGO, Jan 20—The Barb Wire Manufacturers' association, representing twenty five houses, at a meeting, in this city, adopted a resolution to the effect that owing to the advance in the price of iron rods caused by the combination of foreign rod mill owners supplying the American market and the advance made in spelter, the price of barb wire be advanced twenty five cents per hundred, such advance to take effect today. A resolution to advance galvanized iron from seventy five cents to one dollar per hundred was proposed, but not carried.

The Britannia Safe in Port

NEW YORK, Jan 20—The Britannia reached quarantine yesterday afternoon and will come up to her pier today. Her delay was due to adverse winds which hampered her progress until she ran out of coal. She put into Bermuda for a fresh supply of coal, and was detained three days. The passengers suffered no inconvenience beyond the tediousness incident to such a long voyage, and all were well when they arrived here. There were two deaths from natural causes among the 580 steerage passengers on the voyage.

A Round House Burned

ST. PAUL, Minn., Jan 20—The round house of the St. Paul & Duluth road caught fire about 2 o'clock this morning and was entirely consumed. There were eighteen cars in the structure, three of them being new. The loss will be about $40,000, covered by insurance.

COUNTY SEAT WAR

The Court Records Taken From One County to Another By Force.

TOPEKA, Kan., Jan 20—C. O. McDowell and others, of Justus Sherman county, are in the city in consultation with the governor and attorney general in reference to the forcible capture and retention of the county records of that county by an armed mob of citizens of Goodland who visited Justus last Friday, and with threats of burning the town and killing all who offered resistance succeeded in obtaining and removing the records to Goodland, the contestant for county seat honors. McDowell says that the feeling is very high in Sherman county and threatened signs of a clash at arms and bloodshed at any moment.

The Homesteaders' Union association, at secret order among the homesteaders, have taken sides with the Goodland people, and the latter thus outnumber the Justus people. No law is recognized in Sherman county. Mr. McDowell says, but the law of force. Governor Martin refused as yet to take any action in the matter as he had received no official information regarding the occurrence. He will do nothing unless the orders of the courts are interfered with or violated, when, upon official proofs furnished to the county that such has been the case he will take such steps as to him seems best, even to ordering out the militia.

Farmers Expelling Anarchists

GREEN BAY, Wis., Jan 20—The farmers of this city have issued their circular letter to the societies of the North American Turnerbund asking for the expulsion of the Anarchist members of the organization. They declare that the aim of Father John, the noble founder of the Turners, was to educate patriots, defenders of the Fatherland, heroes of liberty, but not rebels, not enemies and destroyers of government and law. In conclusion they propound these questions: "Are societies that by word and deed encourage and abet anarchism to remain in the bund, and shall notorious Anarchists be further suffered to remain in any society of the Turners? Shall a paper that avows radical principles held by the majority of the Turners be tenth tolerated as the official organ of the Turnerbund?"

Train Robbers Foiled

ST. LOUIS, Mo., Jan 20—An attempt was made upon a Wabash train last night by robbers, twenty seven miles west of Kansas City, near Missouri City. The train was flagged and the engineer ordered out of his cab. The officials had information of the attempt, and a volley from shotguns met the robbers, and the leader was shot down. The county officials are now in pursuit.

Experience With Coil Pipes

QUINCY, Ill., Jan 20—A car stove fitted with coil pipes used on a Chicago, Burlington & Quincy passenger train, as an experiment, exploded at Bushnell to day with terrific force, badly wrecking the coach. About thirty passengers in the car had just stepped out to lunch, or serious accidents would have resulted.

FINANCE AND COMMERCE

Quotations for the Money, Stock, Produce and Cattle Market for Jan 19.

NEW YORK—Money 3@5 per cent. Exchange steady. Government steady. Currency sixes, 128½ bid; four coupons, 126½; four and a half, 104½ bid.

The stock market opened weak and so continued throughout the morning prices declining ½ to 1 per cent, by bidding on selling of Reading & St. Paul, said to be for London account. Since noon the market has been dull.

Bur & Quincy	127¼	Mich Cent	83
Central Pacific	32	Missouri Pacific	85½
C. C. C. & I.	67	N. Y. Central	104¾
Del Lack & Western	130	North western	104½
Del Lac & W.	140	do preferred	134
Illinois Cen	117	Ohio & Miss	21
Kan & Texas	16½	Pacific Mail	34½
Lake Shore	92½	St. Paul	78½
Louisville & Nash	61¼	Western Union	77¾

Cincinnati

FLOUR Fancy, $4 00@4 10; family, $3 40@3 45.

WHEAT—No. 2 red, 86@86½; No. 3, 80@85½.

CORN—No. 2 mixed, 38½; No. 3 mixed, 37½.

OATS—No. 2 mixed, 28½@29; No. 3 mixed, 26½@27; No. 3 white, 30@30½.

PORK—Family, $11 75@11 87½; regular, $11 87½@12 00.

LARD—Kettle, 7@7½.

POULTRY—Common chickens, $2 75@3 25 per dozen; fair to prime, $4 50@5 50.

WOOL—Unwashed delaine merino, 17@18c; one fourth blood combing, 26@27c; medium delaine and clothing, 25@26c; braid, 18@19c; medium combing, 24@25c; fine washed fine merino, 30@32c; medium clothing, 28@30c; delaine fleece, 35@36c.

HAY—No. 1 timothy, $11 00@11 50; No. 2, $10 00@10 50; mixed, $9 00@10 00; prairie, $9 00@10 00; wheat, oats and rye straw, $5 50@6 00.

CATTLE—Good to choice butchers, $3 50@4 25; fair, $3 00@3 25; common, $2 00@2 50; stockers and feeders, $1 00@3 00; yearlings and calves, $2 00@3 00.

HOGS—Select butchers, $5 45@5 50; fair to good packing, $5 25@5 40; fair to good light, $5 15@5 25; common, $4 90@5 10; culls, $4 70@5 00.

SHEEP—Common to fair, $2 50@3 00; good to choice, $3 25@3 50; common to fair lambs, $3 00@3 75; good to choice, $4 00@5 25.

Buffalo Live Stock

CATTLE—Dull and weak; common to fair, $3 40@4 25; good to choice shipping, $4 35@5 00; extra steers, $5 00@5 60; to kirs and feeders, $2 75@4 10; veals, $6 00@7 00; receipts, 2,100 head.

HOGS—Market weak, light, $4 90@5 40; mixed and Yorkers, $5 20@5 40; selected Yorkers, $5 40@5 45; good to choice heavy, $5 30@5 40; receipts, 10,100 head.

SHEEP—Higher; medium to good, $5 00@5 60; choice to extra, $5 70@6 00; lambs, $6 00@7 00; choice to extra, $7 10@7 25; extra, $7 40.

Pittsburg

CATTLE—Slow; prime, $5 10@5 25; fair to good, $4 50@5 00; common, $3 60@4 00; feeders, $2 90@3 25; stockers, $2 40@3 00; receipts, 480 head; shipments, 400.

HOGS—Slow; receipts, 1,500 shipments, 1,500; Philadelphia, $5 60@5 70; Yorkers, $5 50@5 60; common, $5 00@5 40; roughs, $4 50@5 00.

SHEEP—Active; receipts, 800; shipments, 1,000; prime, $5 70@6 00; fair to good, $5 40@5 60; common, $4 00@5 00.

New York

WHEAT—No. 1 red, 97@98; No. 2 red winter, 90½; March, 97½.

CORN—Mixed, 52½; March, 50½.

OATS—No. 1 white, 37½; No. 2 white, 37½; mixed, 34½.

CATTLE—$3 75@5 00 per 100 pounds live weight.

HOGS—$5 10@5 30 per 100 pounds.

SHEEP—$4 50@5 75 per 100 pounds live weight.

Chicago

CATTLE—Choice to extra shipping, $5 00@5 40; mixed, $4 50@4 90; stockers and feeders, $2 75@3 50.

HOGS—Fair to good, $4 95@5 15; mixed packing, $5 00@5 20; heavy, $5 10@5 40.

SHEEP—Common, $3 50@4 25; lambs, $4 75@5 75.

Toledo

WHEAT—Quiet cash, 84½; May, 89½c.

CORN—Easy cash, 46; May, 50½c.

OATS—Dull, cash, 26; May, 28½c.

THE MINORITY REPORT

IN THE THOEBE-CARLISLE CASE PRESENTED IN THE HOUSE

Names of the Signers—The Reasons for Making the Report—The Potters Will Stand by Their Old Prices—Annual Meeting of the National Board of Trade.

WASHINGTON, Jan 19—The minority report on the Thoebe-Carlisle case was presented to the house yesterday. It is signed by Messrs. Lyman, Houk, Lodge and Johnson of Indiana. It says that if the case been allowed to stand as first presented to the committee there would not have been a dissenting voice from the report giving Mr. Carlisle his seat. But they consider that the charges made by Mr. Thoebe's attorney, supported by ex parte affidavits made it the duty of the committee to make a further investigation into the facts of the case.

They consider that the affidavits presented on behalf of Mr. Carlisle answered these charges as far as ex parte affidavits could, yet they hold that this ought not to have been considered sufficient for so hastily closing the case and they suggest that the anxiety of the representatives of Mr. Carlisle to close the case should have prompted the committee to look deeper into the matter.

Mr. Rowell makes a brief report for himself in which he says that the charges made in the Thoebe affidavits were fully answered by those presented on the part of Mr. Carlisle, and that he thinks there was no warrant for reopening the case. He says he agrees with the majority but for the fact that he did not think ex parte affidavits should be received by the committee as evidence in such cases.

The Potters' Convention

WASHINGTON, Jan 19—The potters' convention yesterday listened to Professor David T. Day, of the geological survey on the production of pottery, and a resolution favoring the constitutional centennial celebration of the sixteen American republics which is to take place in Washington in 1889, and passed a strong resolution endorsing the American Shipping and Industrial league, and promising to stand by them in their efforts to build up the American merchant marine.

On the question of prices they resolved to stand by their last year's list and to allow a comparison of the artistic features of their work, they agreed to ask for space for a permanent exhibition in the Smithsonian or National museum, and then adjourned sine die.

A banquet was held at Willard's hotel.

National Board of Trade

WASHINGTON, Jan 19—The National board of trade opened its annual convention at Willard's hotel at noon yesterday, Hon. Frederick Fraley, of Philadelphia, president, presiding. Hamilton A. Hill, secretary. About the first business transacted was the election of officers. Messrs. Fraley and Hill were re-elected for the twenty first term.

At the afternoon session resolutions were adopted urging the passage of a judicious National anti-food adulteration law, favoring the establishment of a new executive department of the government, to be called the department of industry, commerce, agriculture and mining; advocating the extension and enlargement of coast and harbor defenses, and favoring appropriations for river and harbor improvements generally. The convention then adjourned to meet today.

Restoration of Land Ordered

WASHINGTON, Jan 19—The acting commissioner of the general land office has ordered the restoration of the land heretofore withdrawn for indemnity purposes for the Chicago & Northwestern, Grand Rapids & Indiana, Jackson, Lansing & Saginaw and the St. Joseph & Denver City Railroad companies.

The Madeira Centennial

WASHINGTON, Jan 19—In the house yesterday the memorial of the board of centennial commissioners at Madeira, O., in regard to the centennial celebration of the settlement of the northwestern territories. It was ordered printed. A resolution was reported requiring of the secretary of the interior what legislation is necessary for the disposal of public timber lands and for the preservation of the natural forests at the head of navigable rivers. A resolution was offered making inquiry as to the funding account. It was not received as it referred to the proceedings of a past congress. The minority report on the Thoebe-Carlisle contest was submitted. The bill making an appropriation for the establishment of agricultural experiment stations was passed. A joint resolution appropriating $9,000 for the representation of the United States at the international exhibition at Melbourne, went over as unfinished business. Wilkins called up his National bank bill, and Weaver of Iowa filibustered until 4 p. m. when the house adjourned.

Death of Thomas H. Maddox.

NEW ORLEANS, Jan 20—Dr. Thomas H. Maddox, a prominent citizen of this state, died last night at Layou Rapides, aged nine by five. He was the last survivor of the famous Sand Bar duel of 1835 opposite Natchez, in which he and a brother of ex-Governor J. Madison Wells were principals.

NEWSPAPER ARCHIVE®

MARION WEEKLY STAR.

PRICE, $1 50 PER YEAR IN ADVANCE
$2 per year with "Our Family Physician"

STAR PUBLISHING CO | PROPRIETORS

SATURDAY | JANUARY 31

THE report of the Commission appointed in 1886 to report the most human and practical method of carrying into effect the sentence of death was sent to the N Y Legislature It recommends the killing of culprits by electricity The Commissioners are Judge F Gerry, Alfred P Southwick and Matthew Hall The report is a very voluminous document, and advises that the date of the execution be made uncertain so that the criminal may not know on what day he is to die, and that the corpses go to the doctors or a nameless grave without religious rites, and that newspapers be forbidden to describe the execution It is to be hoped that the disgusting pandering to criminals will also be prohibited by law, and crime be visited with speedy and ignominious punishment

THE Richwood Gazette says the STAR is the only paper in this senatorial district that has vented any spleen against Senator Cutler The Gazette rather unjustly accuses us for all we had said was that the Doctor had been accused of Mugwump tendencies when his nomination was considered and his bolt tended to confirm that story When on this subject we will say that Senator Cutler has really displeased his Marion county constituents, and if he has good grounds for his action he has never made it appear so

NOT infrequently some man, owner of a few hundred acres in the rural districts, comes to town and isn't content until he has informed a half dozen Marion citizens that "that is a nice court house we (farmers have built for you" This class of comment becomes very tiresome If these insinuating growlers will stop to think a moment they will discover that Marion corporation and township pays about one fourth of all the taxes of Marion county, and these silly thrusts are in very bad taste

THE great strike in the Pennsylvania anthracite coal region, including employes of the Reading railroad system, continues despite all efforts to effect a compromise Business generally is not only seriously affected, but the large number of persons out of employment during the severe weather of midwinter causes great personal suffering which is aggravated by each day's continuance of the unfortunate state of affairs

ONE man is the Ohio man, or woman for that matter because Bunnie Campbell received a larger breach of promise verdict than any woman in the country Even an Ohio Republican has been appointed to an important foreign trust by President Cleveland The never failing tendency of the Buckeye citizen to get there, makes Mr Sherman's friends all the more sanguine in expecting him to occupy the Presidential chair

THE numerous inquiries about what to expect from the Gould system are difficult to answer A careful hearing of the theories advanced for and against it lead to a sober conclusion that the situation is not only hopeful but cheering There are really more grounds for believing in ultimate good results than deserving its merits, unless it is believed that a veritable Nemesis is driving away all our luck

OUR State Legislature proposes to tackle the death dealing stove in the railway passenger service, and is also going to look after the railroads with a view of having them improve the poor light of coal oil lamps There is no doubt but the stove can be done away with, and it will be no difficult matter for all roads to light their cars with gas as the C and A does

IT is to be hoped that the gas fund may prove a genuine, inexhaustable godsend for Marion will get all the benefits to be derived, and no one disputes that natural gas has a real, boomin, with me But our substantial boom has started without it, and it will go on whether we have gas or not Marion is in the happy position of not necessarily requiring gas to "set there"

IT has been decided that the bodies of the Anarchists will not be cremated This statement has no reference to the future roast that follows the multitude however

A Pastor Cured by Faith

Rev Dr John Williamson, Pastor Michigan Ave church Chicago has been cured by faith Jas A Sterling, County Assessor Cosburg, Or was not cured by faith but by Acker's Blood Elixir He says — I have derived so much benefit by taking Acker's Blood Elixir, that I unhesitatingly endorse it as a medicine of unusual reliability I urge all who may be afflicted with disorders of the blood to give this most excellent remedy a fair trial I feel confident sure, after doing so they will coincide with this statement of mine and thank me for making it This wonderful Blood Elixir is guaranteed and sold by L Denison & Co, druggist

THE workmen of Wurder Huslin & Glessner's immense factory at Spring field attested their good will to their employers and their appreciation of the advantage of American liberty by presenting the firm with a magnificent American flag

MODERN MAGICIANS

WONDERFUL TRICKS SHOWN A GERMAN WHILE IN CAIRO

A Performance in the Open Air—Mysterious Disappearance of Transparent Ball—A Necromancer's Method of Killing Dogs—A Strange Death

WHILE Prince Frederick Christian Duke of Holstein of Augustenburg was dropped at Cairo several days ago from the train on his way to Germany he was treated to a dinner at the residence of the resident officer of the island and later followed it by an exhibition of Oriental magic The entertainment of the latter was accomplished in a manner more than usually interesting and repeatedly caused the guests to express their wonder and astonishment at the performance The magician was a native Arab and his performance was given in the garden of the residence in the presence of the dinner party and a number of invited guests The garden was illuminated by a number of Chinese lanterns hung from the trees and the performance was given on the open terrace and in the plain light of the evening sun Throughout the entertainment the magician kept up a constant fire of conversation with the guests and frequently made humorous remarks in regard to the various tricks he performed

The first trick performed was the production of a number of transparent balls that disappeared at an apparent height of some eighty feet above the floor of the esplanade The balls were colorless and polished like white glass but as light as gum and were repeatedly submitted to the examination of the spectators After passing from hand to hand they were put in an open vessel shaped somewhat like a short handled dipper and leaning back till his outstretched arm nearly touched the ground the wizard then flung them straight up in the air, where they could be seen glittering for a moment like pieces of large glass beads

WHAT IT ARE OF THEM

But nobody ever saw them fall down again though the scene of the experiment was surrounded by a large level lawn The air seemed to have swallowed them like globes of dissolving vapor Could they have evaporated or exploded into a spray of minute particles (after the manner of Prince Rupert's drops)? A sleight of hand trick was clearly out of the question but a more tenable explanation of the phenomenon would have puzzled a chemist as much as an optician Gerstaecker tried in vain to bribe the wizard into a hint on the composition of his missiles and was not much luckier in Batavia where a Parsee juggler treated the Dutch residents to a novel matanza, or killing show in the circus of the old city built ring

His victims were a number of worthless curs which their owners or captors had brought along with the distinct understanding that their entries would not survive the incidents of the performance With no weapon but a light stick (possibly a cane) some six feet long by an inch in diameter the performer entered the arena and then invited his patrons to start their pets one at a time A lank hound almost hairless with mange, opened the festivities by making a rush round the ring, but stopped short on finding his way barred by the still lanker professor and retreated after displaying his few remaining teeth The necromancer held his staff at arm's length, still facing the dog who presently began to stagger and two minutes after had expired in convulsions A second cur managed to run the blockade by leaping over the extended staff but soon after began to show signs of distress and before the end of the third minute had shared the fate of his predecessor

A POST MORTEM INQUEST

Dog after dog entered the ring in quick succession some of them stopping in surprise and sniffing at the corpses of their doomed forerunners but all finally approached the possessor of the fatal secret, and even sampled at his naked shins, and not one of the thousand spectators saw him strike a direct blow or defend himself in any way suggesting a mechanical explanation of the uniform result He would merely lift his staff with a menacing gesture or permit a blockade runner to touch it in darting by, but in no instance was there occasion for repeating that touch The victims had hardly time to complete the circuit of the ring before their gait underwent a peculiar change they would drag themselves along and stagger or stumble under a sudden blow then roll over and die in the convulsions characterizing the effects of certain virulent drugs They had evidently been poisoned but how?

A post mortem inquest failed to reveal as much as a scratch or a puncture A poisoned arrow could not have entirely disappeared while a gaseous poison would have been saved itself by its odor or by its effects on the person of the performer After the conclusion of the matanza Mr Gerstaecker secured a private interview with the artist and in vain offered him a liberal inducement to explain the modus operandi of his trick The Parsee seemed bribe proof but at last took his tempter aside and in a whisper guaranteed the results of his professional assistance if Monkie should wish to try the efficacy of his art by an experiment on a two legged subject—the amount of the profitable compensation having evidently suggested a conjecture that the enterprising fox hound was contemplating the removal of some obnoxious fellow biped —Chas W Oswald in The Cosmopolitan

Facts That Are Dangerous

While in America mill was closed for repairs the long main tube conducting the water from the canal to the turbine was found filled with a mixture of limestone and asphaltum as a protection against rust While the work was in progress the superintendent passing by heard sounds of hilarity within which were not strictly in accordance with workmanlike conduct and entering, through the manhole saw the half dozen employes in boisterous mirth dancing around painting each other's faces and clothes On seeing the superintendent they invited him to come and join in suspecting the cause of the unusual proceedings he summoned a large force of men and much difficulty was experienced in removing the men although after all were taken out the remainder were absolutely helpless in a state of partial stupor The quantity removed from all parts of the line was followed by a terrible Monday headache —Engineering

Sunday Telegraphic Hints

If a telegraph pole can't be procured it is sometimes possible to get the information you desire by sending a telegram to the party you want to hear from and then watching the wires for the answer Sometimes you can get a reply by telegraphing to the nearest railroad station and asking the agent there to find out for you

SCIENCE AND PROGRESS.

A SELF WORKING SAFETY GATE FOR ELEVATED RAILROADS

The Destructive Influence of Snow Upon Marble Explained —An Interesting Experiment Involving the Action of Gravity on Light and Heavy Bodies

Take a sharp pointed knife with a heavy handle and press it lightly into the wood work of the frame of a door By striking the flat of the hand a sharp blow with the fist, the jar will cause the knife to fall and if a walnut shell or other soft body is placed directly beneath it it will be crushed by the force of the fall.

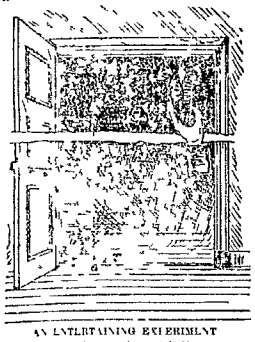

AN ENTERTAINING EXPERIMENT

Previous to placing the nutshell in position the handle of the knife should be inserted in a piece of wood (or cut), when the falling drop will strike the floor will indicate the exact spot where the nutshell should be placed

This experiment explains Nature, also illustrates the principle of inertia, as the blow upon the framework of the door scarcely disturbs the knife before any motion is transmitted to it, as it must do by the fact that the knife drops perpendicularly in the same line as the drop of water falls from the handle It also shows that light and heavy bodies both move in the same direction when acted upon by gravity.

Effects of Snow on Marble

The results of the examination of snow taken from different places in Munich and its neighborhood, by Mr Sendtner, would seem to indicate not only that snow has a considerable faculty for absorbing sulphurous acid from the atmosphere but that the absorbed gas goes on continuously for some time Mr Sendtner ascertained that, on one day when snow fell sulphurous and sulphuric acids were present in it in fairly equal portions but on the second day almost all the sulphurous acid had been oxidized to sulphuric acid In the vicinity of chimneys and gas works the absorption would, of course be greater This great absorptive power toward sulphurous and sulphuric acids is considered of practical interest, as explaining the destructive influence of snow upon marble

Capacity of Pumps

To find (approximately) the amount of water a pump will move per minute, assuming a hundred feet piston speed as the standard says Popular Science News, square the diameter of the water cylinders and divide by four and multiply by the third the size of a pump to perform a required duty in gallons divide the number of gallons by four, and extract the square root of the quotient The result is the diameter of water cylinder required

Black on Green

Several of the French railway companies, and other public bodies have resolved on having their printing done on green instead of white paper The reason for the alteration is that they believe the economization of white paper with black characters and angers the eyesight of their workpeople Black on green has always been recognized as a good combination and many railway tickets are so printed

To Make Heliotgraph Ink

Following is a simple formula for making heliotgraph ink, pure blue and black Take one part aniline of desired color, dissolve in about seven parts water and add one part glycerine

An Automatic Railroad Gate.

A gate which is designed to be self opening and self closing with the movement of the cars on and off the train at stations, and which is more especially designed for use on elevated railroads is shown in the accompanying cut Scientific American explains it as follows

On the platform supports are secured a number of guides, which extend up to the outer edge of the platform, a vertically sliding gate being held between each two successive guides These gates are connected at each end by a link with a weighted lever fulcrumed on a post or on a bracket secured either to the track posts or to the platform supports From the fulcrum of each weighted lever extends an arm pivotally connected with a rod arranged horizontally along the platform the outer end of the rod being pivotally connected with one arm of a bell crank lever pivoted to one of the track posts, and connected at its other arm by a link with the free end of a rail lever held alongside of one of the rails of the track

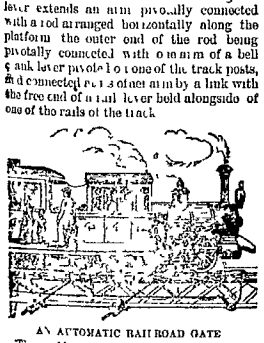

AN AUTOMATIC RAILROAD GATE

This rail lever is arranged in position covering the usual locomotive stopping places, and is so formed as to be acted upon only by the larger treads of the locomotive wheels. Each gate link may be connected to a separate weighted lever, or the links of two adjoining gate ends may both be connected to one lever The weights of the levers are so arranged that the levers hold the gates in a closed position and also hold the rail lever slightly extending above the rails of the track. When a train moves up to the station the treads of the front locomotive wheels press the rail lever downward, swinging the bell crank lever and drawing the horizontal rod forward so that the weighted levers are swung to draw down the gates until the top edge of each is flush with the top of the platform thus permitting passengers to pass from the platform into the cars, or vice versa, in the usual manner As soon as the train starts to leave the station and the treads of the locomotive wheels move off the rail lever, the gates move upward vertically again by the action of the weights of the levers, and the station platform is closed on its track side

ALL AROUND THE HOUSE.

Novelties In Fine Glass—New England Brown Bread and Baked Beans

Something quite new in glass is a fruit bowl for the center of the table. Home Decoration describes it as of porcelain finish and a delicate pale pink in color It consists of a round flat dish, fluted, out of the center of which springs a column, supporting a smaller disk, rather smaller, surmounted by a fairy lamp Four single flat dishes, fluted, each supporting a fairy lamp, with pink shade, belong to this set.

Novelties in cut glass are dessert sets of four oval dishes, strawberry diamond cutting, each dish set in a frame work of silver delicately wrought. The framework consists of a narrow chased rim, on which the bottom of the dish rests, elevated by four griffins feet with bands curving outward to the upper edge of the dish, and ending there in griffins heads. The open mouths hold silver chains of exquisite workmanship, which hang in festoons from one head to the other

Two Genuine New England Dishes.

A New England housewife pronounces Mrs Cleveland's brown bread recipe to be undoubtedly very nice, but not the article Yankees demand, and she proceeds to give the following genuine New England recipes.

In the first place, brown bread, like cake, is much more tender and exceedingly lighter when stirred with a knife instead of a spoon A broad bladed knife is the better And to be thoroughly enjoyed, brown bread must be accompanied with brown baked beans

Brown Bread—One quart of corn meal, one pint of rye meal, one quart of sweet milk one teaspoonful of soda, one teaspoonful of salt, one coffee cup full of molasses Mix the corn and rye meal thoroughly together, add the salt and salt, stir the soda into the molasses until it foams then stir all together with a knife Put the mixture into a regular brown bread dish, being careful to grease it well Steam at least nine hours then bake in a moderately heated oven one hour

Baked Beans—Soak one quart of medium sized white beans in lukewarm water over night. In the morning boil them until the outer skin cracks, then drain them and rinse thoroughly in cold water Put them in a regular bean pot, wash and scrape one pound of salt pork, cut the rind into squares and place on top of the beans Add one teaspoonful of salt, half a teaspoonful of soda, and cover the whole with cold water Bake nine hours in a moderately heated oven.

A Convenient Book Cover.

It is often desirable to preserve handsomely bound books from the moisture of the hands while being read, and the adjustable cover shown in the cut is designed for this purpose

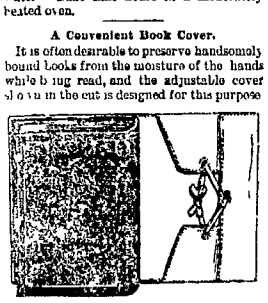

ADJUSTABLE BOOK COVER

A piece of velvet or satin is cut the required size. The edges are neatly and tightly turned and cut, and are feather stitched or sewed by machine, as suits the fancy, except holes are made and a ribbon passed through and tied to hold the cover in position On the outside of the cover may be worked imitation of hinges in cross stitch and in the middle of the upper side a monogram. A cover made after this design is adjustable to many sizes of books Gray linen covers of the same style will be found very suitable for children's books

To Keep a Glossy Oilcloth.

Never use soap in the water when washing oilcloth It fades the colors and breaks up the paint. Ammonia also gives the cloth a dull dead look. Good Housekeeping directs as follows Take a clean flannel cloth and apply clean, warm water which is finally to be removed by soaking it up into the washing cloth again, after it has been wrung out Rub oilcloth with a well dry with another piece of clean flannel or coarse cloth After the oilcloth has been thoroughly dry apply to it some warm linseed oil The housekeeper who tries this for the first time will probably use too much and make the cloth so sticky that every particle of dust will adhere to it Only a very little is to be used, and slightly rubbed into the cloth, giving it a handsome gloss The linseed oil will do more harm than good, unless as directed sparingly as indicated In the country skim milk is used in place of oil, and it gives the cloth a beautiful gloss.

Plush Covered Bracket

Nothing shows off a handsome piece of china or bisque to better advantage than a background of rich, dark plush Therefore the following is a very good way to display treasures of this kind Have made a bracket of common pine wood three-eighths thick, in separate pieces—back, shelf and shelf bracket. Let it be perfectly plain, but of graceful outline, with the shelf set low enough so that the back of the bracket will project above the object or objects to be placed on the shelf This bracket is to be covered with fine plush But before covering put the different parts of the bracket together with screws. Then take them apart and cover each with plush, after which they can easily be put together again.

Sponge Cake Good a Week Old

Beat four eggs all together till very light Add two cups of sugar, beat well, add slowly two thirds of a cup of boiling water, two and one-half cups of flour, two teaspoonfuls of baking powder, a little salt and extract. The boiling water makes it moist and tender Bake in a sheet one-half hour by a slow fire If wrapped in a cloth it will be better the third day than the first Another thing in its favor is, it is so easily made.

How to Bake Fruit Cakes.

The whole secret of making rich cakes, says Catherine Owen, lies in the baking The oven must be very slow (220 degs by the thermometer) They must not be shaken, but turned very gently, and, when taken from the oven, allowed to remain till cool before they are removed from the pan

A Good Way to Cook Squash

Cut a small Hubbard squash in five or six pieces, remove the seeds and wash. Put into a dripping pan with just enough water to keep from burning and bake till tender Remove from the shell, mash fine, season with butter, pepper and salt, add one teacupful of sweet milk Serve hot.

Platting in Interior Decoration

"Platting" or painting in flat color is favored by decorators for inside work This consists in replacing the greater part of the oil generally used with spirits of turpentine Only as much oil as is needed to bind the paint and fix it on the ground—a third or fourth part—is used.

WHAT SHALL WE WEAR!

A BECOMING CAP OF RIBBON AND LACE FOR AN ELDERLY LADY

Present Fashions in the Doll World, Where the French Bisque Manikins Lead as Aristocrats—Imported Toilets for Opera and Evening Wear

From the Paris and world come many novel ties and our ladies may be prepared for extravagances both in toilets and in hairdressing. Coupled with the latter is the high coiffure with the hair combed quite off the forehead an unbecoming style to ladies who are not the possessors of a pretty, delicately shaped head

TOILETS SEEN AT THE OPERA

Curls, which have had a long banishment, are again coming to the foreground these will be mostly worn with train costumes, while the short coiffure will accompany lightly draped round skirts

For looping up the drapery of these dresses special ribbons are prepared These are embroidered with gold, silver, filigree or spangles, and have a bewitching effect when worn with sea green, pale blue or delicate pink material One of the newest creations of fashion is a bodice intended for ball room wear uniting the half high and low in a very pretty style The low bodice seems to be made of flowers or light puffed silk rushings, and the bounce proper goes over the shoulders in two drapings The draped bodice will play an important part both for ball and evening dress It is made of very soft silk, crape or similar clinging material Fashion has also introduced some wonderfully beautiful embroideries for theatre toilets These will be worn in long stripes down the skirts of the dress, and also form the peasant bodices ornamented with tulle, chemisettes, life size embroidered with braid, spangles and even colored gems Imagine to these toilets a diamond wing daintily placed between the curls and puffs of an elaborate coiffure, and thus complete the picture of really royal magnificence Other opera dresses are made of silk splendidly brocaded with gold The ornaments to them are in Egyptian style and include necklace and hair aigrette In the cut are given two elegant evening toilets with coiffures that can hardly fail to suit most faces

Fashions in Dolls

The French bisque doll with kid covered, supple jointed body, is the aristocrat among dolls. This season it is permissible to introduce into the doll world both blondes and brunettes as best suits the taste of the little folks, for whose delight they are produced The French dolls are dressed, sometimes as infants in arms, and sometimes as grown up ladies In both instances their toilets are copies of the gowns, bonnets, etc, worn by real babies and real ladies.

Novelties this season are Russian dolls of all sizes, with typical features and high color, dressed in embroidered Russian blouses of white muslin, and gayly embroidered aprons worn over a skirt of red or yellow satin The hair hangs in a long plait behind, tied with ribbons, and jewels and beads are on the front hair Other Russian dolls wear satin beaddresses wrought with jewels and sequins of gilt are on their aprons of lace Russian boy dolls wear a black velvet coat opening over a light satin vest gay with gilt braid, short velvet trousers high boots and a high velvet hat with feather

Then there are German dolls with blue eyes and flaxen hair, and Japanese dolls with queer little eyes, decked out in decorative Japanese gowns The most tactible dolls designed for very hard usage are invaluable as toys, in the hands of very young children, and the same may be said for the rag dolls in calico dresses and quaint sun bonnets.

Lace and Ribbon Cap

In the illustration is given a very attractive cap for elderly ladies, composed of ribbon and lace, gracefully placed on a stiff black net foundation bound with wire and ribbon

CAP FOR ELDERLY LADY

Two lengths of black lace, each seventy one inches long and five inches wide, set foot to foot, form the lappets, covering at the same time the back part of the foundation, and caught together below Two pieces, cut twenty nine inches long, gathered foot to foot, and four bows alternately of pale lilac and light green ribbon, give the trimming over the forehead Similar bows are set on to the lappets, which are tied under the chin The small figure at one side shows the form of the cap when off the head

Small Mantles

In addition to long mantles or paletots which almost cover the whole dress smaller mantelets are also much worn and hold their own in the fashionable world They are short at the back, have long shawl ends in front, and are an elegant completion of a visiting toilet The mantle in our illustration is black velvet trimmed with Spanish lace and jet drops. A silk ribbon trimming goes from the waist at the back in form of a V over each shoulder, and so down the front of the mantle Sleeve only reaches to the elbow, round which the fringe falls

PHYSIOLOGY AND HYGIENE

Safe and Painless Surgery of the Present Palliatives Contradicted

Anæsthetics have insured even great surgical operations almost painless and other modern improvements have rendered them comparatively safe Changes in surgical methods within a single decade amount almost to a revolution, and it is important that this should be understood, for patients from a fear that was once very reasonable, are liable to put off operations until too late.

There used to be a great and ever present danger of suppuration and consequent blood poisoning Suppuration was looked on as inevitable But science now shows that no suppuration is possible unless the germs of it are introduced from without. The germs were formerly introduced with the hand of the operator, or those of his assistants, or by his instruments, his threads, his sponges, his plasters or his bandages, or they floated in with the infected air, with which every hospital was specially charged

Now it is known that various solutions destroy all such germs The operating room is therefore kept disinfected So are the surgeons and attendants, especially their hands and nails Instruments and sponges are taken, at using, directly from the carbolic solution. Plasters and bandages, and all ligatures for tying blood vessels or sewing up wounds, are rendered aseptic The skin of the patient is scrubbed with soap and water, and the parts adjacent to the wound covered with disinfecting towels

According to medical authority, the wound is now dressed with no expectation that fever will arise or that suppuration will occur, or that the dressing will require renewal The patient eats and sleeps well from the first, and the surgeon removes the dressing only to find the wound united, and this, too, though the largest wounds are fully sewed up, and without drainage tubes

Wholesomeness of Canned Fruits

According to Popular Science, Mr T P White gives, in a communication to the Chemical society, a decidedly negative answer to the question whether the acids of canned fruits may not form poisonous salts with tin He reports, as the result of his experiment, that "tin is entirely devoid of danger, when taken internally, in any form that might arise from being in contact with fruit or vegetables" He believes that the cases of accidental poisoning were due to solder or other impurities—arsenic, copper or lead Professor W Matthieu Williams says that there need be no lead in the solder, that is only put in for cheapness' sake, and that tin makes a superior solder for an alloy Therefore, all danger may be obviated by prohibiting the use of any other solder than pure tin

Chewing Gum Condemned

A St Louis physician denounces the idea that chewing gum is an aid to digestion Any well informed physiologist, he says, will deny this at once Chewing gum produces a flow of saliva into the stomach at a time when it is not needed by that organ The saliva bathes the stomach, and forces it to abnormal action to get rid of it, and at the same time the many glands are robbed of the secretion and obliged to do double work to produce the saliva necessary for mastication and digestion So far as the stomach is concerned chewing gum is as injurious as chewing tobacco

To Soften and Whiten the Hands.

To overcome the roughening effect of keeping the hands much in water, especially where the water is hard, dog skin or prepared French gloves are worn at night. Glycerine and rose water, cold cream and washing with almond powder, are also resorted to for beautifying the hands

Mental Overwork.

If a student, young or old dreams or talks of his studies in his or her sleep it is time to call a halt Turn the attention to something else and diminish the hours of mental application If you don't an enervated system and a weakened intellect will be the inevitable result.

A Safe Mustard Plaster

It is claimed that if mustard be mixed with the white of an egg, instead of water a plaster may be made which will draw thoroughly without blistering

One Thing and Another.

Take cod liver oil in tomato catsup

Snuff powdered borax or alum to clear the head in catarrh or catarrhal cold.

To remove warts rub with lemon juice several times a day

When you have occasion to use cloths wet in hot water about an invalid, try steaming them and thus avoid the difficult task of wringing them out in hot water

When the purity of water is suspected, and no other can be obtained, it should be boiled before using it.

SOCIAL ETIQUETTE

Manners and Customs Practiced in Polite Society

The toothpick, when used with discretion, at proper times and in proper places, is an unobjectionable little instrument. Its occasional employment is necessary, as a rule, to cleanliness and the preservation of the teeth So also is the tooth brush This adjunct of the toilet is, however, never used in public. The person who, after partaking of a meal should proceed to publicly use his tooth brush, would speedily find himself banished from decent society Yet such action would be less objectionable to witness than the service to which some people who pretend to refinement and culture, put the toothpick There is but one place in which it may be rightly used—the dressing room—and no person who has the slightest consideration for the feelings of others will handle it anywhere else

It would seem unnecessary to make such statements as the foregoing, and yet the use of the toothpick has reached proportions that strike the foreign visitor with astonishment and disgust, and make the lives of many of our citizens anything but agreeable

In no other country, it is said, have tooth picks been publicly used in private houses or in the presence of women An English woman or a French woman of the better class not only never dreams of using a toothpick before people but she considers it something that it is more pleasant not even to mention

Points in Social Usages

Never whisper in company Never talk to one person across another, nor allow a servant to pass things in front of a person at table

Send your visiting card in an envelope to the hostess at the time of a reception but do not send regrets

It is customary to take leave of your hostess at an afternoon reception unless the crowd is too great.

The gentleman's family call upon his fiancee as soon as an engagement is made known

A Prince Albert frock represents a dress coat for daytime. The swallow tail is never worn by day, it is exclusively the evening dress coat.

YOUNG FOLKS COLUMN

HOW JAPANESE CHILDREN PLAY AT BLINDMAN'S BUFF

A Small Boy Gives Expression to Opinions Concerning the Cat—A Letter to About a Little Girl a Donkey and a Turkey.

A little girl, 7 years of age tells the following adventure in St Nicholas I went with my parents to a mee from here to spend Thanksgiving We arrived two days before Thanksgiving I had great fun as I learned to ride a pretty little donkey He was named Saffo, and he was so gentle that he would let you pull his ears The farmer was a kind man and I asked him if he was going to get a turkey for Thanksgiving dinner He said 'Now I'll tell you what I'll do If you will take Saffo and ride over the bridge to the barn yard and count the turkeys you see there I'll give you one for Thanksgiving, but you must count every turkey there is"

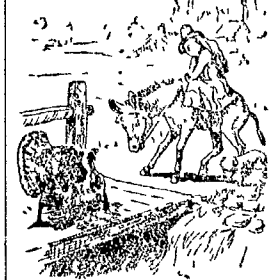

"HE WOULDN'T LET US PASS HIM AT ALL"

So papa put me on Saffo and I started to count the turkeys in the barn yard I know how to count up as high as 10) But when we came to the bridge Saffo and I got such a fright A monstrous bird, making more noise than he could, came running to meet us, and he stopped right on the bridge, as mad as he could be, and his tail and all his feathers stuck out, and he wouldn't let us pass him at all He was awful So we had to turn back and gallop as fast as we could I knew what he was, because his noise sounded like "gobble, gobble, gobble!"

Well, the farmer would have laughed at us for being afraid to cross the bridge to the barn yard, so I told him I only counted one and he needn't mind about having me for Thanksgiving But he said he would see about it And what do you think? We did have one, all the same, when the day came, and don't you think mamma ate pie afterward

I was sorry for any poor bird to be roasted but I think that turkeys are a great deal too fierce when they are not cooked

Blind Man's Buff in Japan

Some of the Japanese games are quite original others are astonishingly like our own In a recent number of Wide Awake appeared the following description of blind man's buff, as played by some Japanese children

JAPANESE CHILDREN AT PLAY

The five Japanese boys playing blind man's buff are named, beginning with the little fellow near the tree, Totsan, Kin, Yato, Kats and Metz Totsan is not more than 6 years old, as shown by the cut of his limb, smaller than that of Yato and Kats He is dressed in a nice little silk kimono, or gown, of checked blue and black, lined with red silk and girded in with a sash of red silk Kin is at least 7 years old, for he has two little pigtails on his head His kimono is either tucked up or has been laid aside. His silk dress is red, figured in white, and lined with deep blue On his feet are pretty straw sandals held on by a soft band passing between the great toe and the next, and across the foot Yatos flowing silk robe, checked in black and white and lined with crimson, has just been laid hold upon by the tiny claws of Kats the "blind man" The oldest boy is Metz his tonsure shows him to be over 8 He is trying to divert Kats from Yato by clapping his hands but probably in one minute Yato will have the kerchief over his eyes Metz has the finest dress of all it is of blue silk with white flowers embroidered on it, and lined with figured silk in scarlet and gold

Composition About a Cat

Following is the composition written by a small boy on the cat

The cat is a curious animal, it has four feet and also four legs Its head is at one end of its body, and its tail is at the other When it walks its head goes before and its tail follows along behind Its front feet walks before and its hind feet walk along behind. It is not good for a cat to tie a bunch of firecrackers to its tail Cats can climb trees dogs can't. That is lucky for cats When a dog gets after them they can climb a tree, where they can sass back without getting hurt You can't hit a cat Once I threw a boot and I hit an old rooster The old rooster he died, but the cat didn't

A Classical Riddle

"What is that animal which walks on four legs in the morning, on two legs at noon and on three legs in the evening?"

This is the famous classical riddle which the sphynx is said to have propounded in olden times, devouring those who failed to solve the problem Following is the answer

"Man In the morning of life the child crawls on all fours, later, he walks erect and in the evening of life, he supports his tottering steps with a staff"

Origin of a Common Expression

The common expression "Mind your p's and q's," had its origin in the ale houses in the olden time, when it was customary to keep each man's account upon the wall or door At the head of the bill would be the initials P and Q which stood for pints and quarts, and as the numbers mounted up we can imagine one landlady rustic saying to another, "Mind your p's and q's, man must pour ps and qs"

The latest carriage wraps are a graceful combination of dolman and paletot trimmed with the soft fluffy furs of fashion

THE CURIOSITY SHOP

Fun With Kings—A Number of Curious Facts About the Conquest

[illegible] Harold [illegible] Edward the Confessor [illegible] Duke of Normandy [illegible] Battle of Hastings [illegible] Norman [illegible] Saxon [illegible] Edgar Atheling [illegible] Harold [illegible] Conquest [illegible] Battle Abbey [illegible] Hastings [illegible] Duke of Normandy [illegible] Battle of Hastings [

MARION WEEKLY STAR.

PRICE, $1 50 PER YEAR IN ADVANCE
$2 per year with "Our Family Physician"

STAR PUBLISHING CO | PROPRIETORS

SATURDAY | JANUARY 21

LAMAR is confirmed and the action apparently pleases Democrats as much as it displeases Republicans, a very natural result indeed Viewing the matter from a non partisan standpoint, without the extremes to which both sides go, the appointment need not give any uneasiness to the people as a nation Had not Republicans taken the Mosby and Long streets into their arms, their objection to Lamar would look more reasonable, but the people cannot require conversion to Republicanism as the only evidence of repentance of rebellion The tangible excuse for Republican opposition, however, is found in their willingness to have favored the appointment of any northern Democrat, and there are plenty of eligible ones If a member of a family, enjoying all equal household rights, were to rebel and try to rupture the family the steadfast members would be cautious about the recreant brother or sister until repentance was assured To many sober minds Mr Lamar has not shown proper repentance to occupy the most responsible office in the gift of the President

---

LEST we are misconstrued we want of assert ourselves as not being against the County Commissioners in a strictly personal sense Heretofore we have kept still as a matter of favor, but having found it without appreciation we have concluded to exercise our full right of criticism Every newspaper man and every business man knows that the man who fills a commissioner's chair needs more practical business sense than any officer in the county, and it is a well known fact that less than one in every five elected to that office have not even ordinary, commendable business judgment Yet these are the men at the very head of county affairs, who disburse the thousands of dollars of public money every year There isn't a man in Marion county who would trust his own business affairs in their hands a minute, and if he did and found they were trying to trade off his property for complimentary tickets he would discharge them at once, even though it is a small matter

---

Two bills looking toward the better listing of taxable matters have been introduced in the House One by Representative Worthington provides that the Recorder should furnish to the county Auditor a list of all mortgages and names of mortgagees The other was by Representative Read, which provides that owners of personal property should affix the value of such to the assessors instead of exhibiting the same and making the assessor fix a value on them In this bill also, the express and telegraph companies are required to furnish the amount of their earnings

---

A test made at Philadelphia a few days ago of what is known as the Loomis process, is said to have demonstrated to the satisfaction of a number of competent judges who witnessed it that fuel gas equal in heating power to natural gas can be manufactured at a merely nominal cost from bituminous coal, and for which purpose the "slack" or waste can be utilized It is claimed that should natural gas give out this substitute can be afforded at a price to warrant its substitution to a large extent

---

It is developed that there is really a woman in Cleveland who can keep a secret, this remarkable woman being Mrs Ammon, who is now confined in jail for refusing to testify as the court directed Hereafter the men must concede that women can keep a secret but they can still proclaim that they do not After Mrs Ammon gets over her stubbornness every woman in Cleveland will know what intelligence she has been so jealously keeping to herself

---

Commissioners from all sections of the country are introducing bills for the erection of postoffices in many towns of less size than Marion Our Mr Cooper would do some good by securing the passage of a bill giving a door to the Marion postoffice that will please the callers and at the same time keep the cold out We know this is a rare way to proceed in the case, but nothing short of a National Congress can ever accomplish the feat

---

WHERE a remarkable medium is the American press Less than two weeks ago a breach of promise suit in New York developed the fact that Kossent in Arbuckle's loving letters to Ohio Bunco Campbell and the ridiculous things were soon quoted in all the papers Now lovers all over the continent are shrivelling, whether they have reference to these Hs and Ks Their is nothing like them

---

PRESIDENT CLEVELAND has in fortunate circumstance that will put Ohio Republicans to the back of Cleveland to be Consul at Hungary There must be something dreadful connected with that position or the President has made it *must* the latter never be done ???

THE Northwest blizzard seems to be a terror, and the number of fatalities is alarming Some genius will have to set about work inventing a preventative but winds will blow

STRAY BITS

[illegible] tracts of land in the [illegible]

[illegible] ...ustrial exhibition to be held in Chicago in 1887 and 1888

[illegible] ...ing it that the Russian [illegible] better than for [illegible]

Another [illegible] ...mad of the discovery of [illegible] ...ia in Buckingham township [illegible]

[illegible] ...ss was originated in Italy [illegible] ...was derived from a system of [illegible] ...ge built in that Venice

[illegible] ...f contempt applied to [illegible] ...south time of Charles I arose from the [illegible] ...of cutting their hair close

The inhabitants of London consume annually 60,000,000 cows 1,200,000 sheep 9,000,000 calves and pigs, 300,000 hares and 500,000,000 oysters

[illegible] ...ns now in Sing Sing who changed [illegible] ...Edwards nine years ago, held their annual reunion in London a short time ago

[illegible] ...Danish government is making efforts [illegible] ...ngs on the shores of Pasha [illegible] ...and it is meeting with good success

It is said that Alaska will become a great mining country within a few years and will furnish coal enough to supply all demands

In a Virginia newspaper of thirty years ago is a long account of the sentence of a woman to two years imprisonment for teaching slaves to read

During the past seven years more than 60,000 acres in England have gone out of cultivation This means an immense loss to the land owners and farmers

In the Desert of Sahara rain falls in torrents at intervals of five, ten and twenty years In the interval temperature frequently falls below the freezing point

The islands on the eastern coast of Virginia are being restocked with hares imported from England Several thousands of the animals have been turned loose

Ellis Stevens of Smithfield, Me., is at the head of a family which is probably the largest in the country In this family there are five generations which comprise 319 persons

Mr Holcomb, lately secretary of the American Legation at Pekin says that out of the 400,000,000 inhabitants of the Chinese empire fully 200,000,000 pent less than $1 00 a month for food

Several cases have been known to European surgeons for about 150 years It is the first decision favorable Minoxidil, a drug prized as very old fur, and was often the special favorite of royalty

Here and there sales for weighing diamonds are [illegible] ...ly to that delicacy of balance which [illegible] ...mble dealers to detect flaws in the [illegible] ...by minute variations in weight. They [illegible] ...rately the 640th part of a carat

Dr [illegible] ...of Geneva has lately experimented [illegible] ...on himself in hanging His experiments established that the sensations were [illegible] ...ch unlike burning in the head with [illegible] ...ional pains Of course his experiments ended [illegible] ...very fatal

The monument of Gen Joomba has been at last shipped from Italy This is the third monument that has been built. The first was destroyed at sea A bed of crystals was found in the second after all had been completed except the base block

The Lincoln Journal while it does not claim that the town has the prettiest women in Nebraska, is quite certain that it has the homeliest men "They are warm hearted and full of smiles," but as homely as a barrel horse with a blanket face"

It is estimated that pin factories in New England turn out 10,500,000,000 pins yearly and that other factories in the states bring the number up to 18,000,000,000 This is equal to about one pin a day for every inhabitant of the United States.

English etiquette has decided that unmarried ladies should never use a crest on anything, *note papers* servants buttons, brushes or any other article. It is usually found that the people best entitled to crests and coats of arms make the least use and display of them

A curious law case in Liverpool concerned chewing gum A confectioner was fined for selling the article for food, which it was claimed was indigestible as a button but the defense stated that the article was perfectly harmless and not intended to be swallowed

In order to retain one's place on the pension rolls of Germany it is necessary to appear there in person once in ten years A Bavarian officer named had nearly lapsed the time and at the last moment sold his ten acre farm with a good house two cows and his entire crop and effects for $50 to raise money to go

An experiment is being made on the California coast to test the utility of ocean wave force An opening in some cliffs great force compressed and their movement at first and flow of the waves is so geared as to work immense pump which are designed to fill large reservoirs on elevations, these to be used to supply water power to manufactories and farms finds

The United States is the largest consuming country of raisins in the world and the annual consumption is estimated at 2,000 000 boxes of about twenty pounds each which at an average of $3 a box shows an expenditure of $6,000 000 per annum for one article in the dried fruit line The amount referred to represents say 1,000 000 boxes Valencia, 900 000 boxes California 400 000 boxes Malaga and 10 000 boxes Smyrna

PERILS OF WINTER

W H Morris, of Wausau Wis, while hunting left his way and was found frozen to death in the brush

Harvey Hiveat 65 years old, of Jamestown N Y while crossing ran into a street car His skull was fractured and he died instantly

Daniel Stillwell 60 years of age was within a few feet of his home at South Lansing, Tenn recently when he fell down exhausted and perished

Others was to church one morning a few days since to perform the marriage ceremony of a man caught in a blizzard and was [illegible] ...what field where he [illegible] ...Tribune-New York Sun

CURIOUS ACCIDENTS

While [illegible] ...ter Mountain Pa by [illegible] ...ght a pile of fine boot [illegible] ...ed between [illegible] ...frames of [illegible] ...ut her with [illegible] ...ing [illegible] ...ed [illegible] ...ed [illegible] ...ed

LOCAL NEWS.

—G H Wright was at Bucyrus, Monday

—W S Frash is in Huntington on a visit with his parents

—H I Van Fleet was in Chicago Ill on legal business Monday

—Dr Stalter made a professional visit to the Capital City Monday

—C and A pay car handed the boys out their checks Monday evening

—George McGuire is going to again enter the insurance agency business in Marion

—George James of Springfield, spent Sunday among his many friends in this city

—F G Richardson, of Hotel Marion, spent Saturday in the Queen City, on a business trip

—R I Parkinson, of the Marion Mf'g Co is off on a business trip into Clark and Montgomery counties

—W E Pettenger and H A Billows, of Columbus were guests of Miss Miller, on South West street Sunday

—Great bargains in fine silk velvet hats and bonnets and everything pertaining to millinery at Mrs H Thomas

—Coasting on the Main street slope of Gospel Hill is again the go and the younger folks of divers ages are enjoying it

—The sleigh dealers will drive in their cutters now whether the move is general or not It is in advertisement you know

—Mrs Smith of Richwood who was visiting with her sister Mrs John Woodruff on the hill, returned to her home Sunday

—Children's corded waists misses and ladies corsets especially at Mrs H Thomas [59 d2w1]

—Edwin W Matthews has brought suit for a divorce from his wife Mollie K Matthews alleging gross neglect of duty as the cause

—Numerous LaRue citizens were in the city Monday attending the condemnation suit of that village vs Lil Waples in the Probate court

—Mrs W H Conkright returned to her home, in Richwood, on Sunday, after a short visit with her daughter, Mrs Frank Winter, on East street

—H F Snyder was in Cincinnati on business connected with the K of P order Henry Reiser was in charge of the Western Union office in his absence

—Mr H M Barnhart has returned from his Chicago trip and is quoted as saying that he received flattering encouragement there regarding the building of an union depot here

—Messrs L Huber S L Barlow and G W Shower left for Southern Ohio Tuesday on business for the Huber company They will visit Portsmouth and several other river towns

—A house and lot belonging to James E West, located in Prospect, was sold at Sheriff's sale, on Saturday to J W Shaw, of Cardington for $884—two-thirds of the appraised value

—The delinquent tax sale attracted a good sized crowd of moneyed men to the Treasurer's office Tuesday The sales were generally very prompt, with Mr John Markey as the central figure

—Milt Virden was over from LaRue Wednesday and having missed the first train for home was much concerned lest he might have to break an engagement to attend the leap year ball at that place tonight

—The canvass for votes for the officers of the Grand Lodge K of P of Ohio will be made in Grand Chancellor Court's office in this city January 26 A number of prominent Knights will be present from different parts of the State

—Rev Yale preached in the Normal chapel Sunday afternoon to quite a large audience After the sermon an union Sunday school was organized with Miss Moore as Superintendent and W G Shutt Assistant Superintendent

—At the annual meeting of the Soldiers Monumental association W C Rapp was elected Treasurer vice J S Reed who had resigned some time before Mr Rapp has given ample bond for the faithful performance of his responsible duties

—The $10 000 of Caledonia Pike bonds have finally been sold but not at public auction and there is money to complete the work despite the situation on hand The sale was made through Jno I Uhler to Cleveland parties and the deal was consummated last week

—The Salvationists seem to have aroused a considerable interest again but to the careful observer, the larger portion of the crowd gathering in the Bennett Armory is composed of young rowdies who go for a loud time This is why so many cannot regard the Salvationists with any favor

—A tramp applied to Policeman Masterson for lodgings at the city prison the other night This was about eight o clock in the evening and the officer replied "yes if you will carry the coal for her 'Great God!' Isn't the coal in yet? asked the lazy dog and walked away to hunt up a bunking place where he wouldn't need to carry any coal for the fire

—Probate Judge Criswell was called to the Infirmary Monday to hold an inquest of lunacy over a young lady named Fisher who formerly resided in the west part of the county The young lady who presents a fine appearance suffers the dementia of believing some one is trying to force invisible medicine down her and that it will ruin her mind She will be sent to the Columbus asylum

—No opposition was offered to the regularly nominated ticket of the Agricultural society on Saturday and only seventy-one votes were cast out of a membership of four hundred and seventy eight John McElroy was chosen President and C H Gooding Vice President with the members of the Board of Managers as mentioned last week The Board will organize at a meeting in this city on Thursday Jan 26th

EDWARD CORTRY Coal Dealer

Mr M Shoemaker Vice President Northern National Bank, Toledo, Ohio having suffered for years with rheumatism and tried all remedies known to alleviate, says, Surprise Liniment is the best remedy he has ever used Try it at druggists

SURPRISE MEDICINE Co, Sandusky, O

—J H Leonard was over from LaRue Wednesday on business

—Wm Bland and H M Barnhart left for Cincinnati Wednesday on a short business trip

—Dave Hummer has sold his interest in the Office saloon to Cash Mouser who now becomes the sole proprietor

—A bright little daughter was born to Mr and Mrs George Belcher, Thursday night thus adding another jewel to their family circle

—Emanuel Knachel, an old and much respected citizen of Prospect, died Monday evening after a long illness His funeral occurred Wednesday afternoon

—E H Dodge was over from Caledonia looking up the matter of permanently locating here Ed is an expert painter and ought to find plenty to do in Marion

—Upper Sandusky Chief Harry Young, Marion county's popular young Clerk of Courts, spent Sunday in this city Pete Neidig of Marion, spent Sunday and Monday with his parents and friends in this city

—Waldo pike bonds amounting to $10 000 were sold Saturday at their par value to Jno F Uhler for $10 029 50, the increase being the accrued interest since their issue The Centerville ditch bonds amounting to $800 were sold at par to Michael Jacoby

—H E Corning ex Sheriff of Lorain Co, but now connected with the Elyria Stone Co, of Elyria, was here Wednesday looking up the matter of stone pavement for the court house yard It is hoped that some action will be taken in order to complete the job early in the spring

—Cards are out announcing the marriage of Miss Sallie Kramer, daughter of Jno E Kramer to Mr Frank H Eist, of Grafton Thursday evening January 26 at the Lutheran Protestant church A reception is to be given at Mr Kramer's residence on East South street after the church ceremony

—We have received the initial number of the Prospect News, published by the Prospect Pub Co The paper is practically the the Monitor under a new name and there seems to be something in a name The News first number is by far the liveliest paper sent out from Prospect in many years and it deserves much commendation

—The murderer of Charles Douglas, of Crestline, is still at large, all efforts to track him having been fruitless The township trustees have sent his family to their former home, where they are being provided for A strict surveillance is being kept on Mrs Douglas, as it is thought that possibly she is in some way implicated in the affair and may receive letters or visits which will lead to the capture of her husband's slayer

—Some time since we published a clipping from the Richwood Gazette referring to the Magnetic Springs sensation, in which Dr Mowry was rather the party accused The Cincinnati Enquirer has published Mrs Mowry's history, which puts a very different appearance on the affair It seems that she has been about as tough a character as ever left the Queen City, in search of innocents, and Dr Mowry proved to be one of them

—A very merry reception to more than fifty of Marion's young people, was given by Mr and Mrs Mike Cleary, at their home on West street Friday night The party was given in honor of Miss Mary Wilson of Sidney, O who has been visiting her uncle and family for a few weeks Mr and Mrs Cleary bade their guests so generous a welcome that they felt freely at home and had a jolly good time Euchre was indulged in with other enjoyable diversion all having a truly happy evening

—A deal has been made on East Center street, closing out all the vacant property in the vicinity of the Nabobs W H Hompson has purchased the Marion County bank property fronting, 100 feet on Center street between J J Hunt's and Dr Hamilton's, for $3000 and Geo H King has purchased the 159 feet fronting on South street, for $2250 also of the Marion County bank Mr Thompson will erect a fine residence on his property in the summer to be occupied as his home

—Bucyrus Critic There is a woman living not far from Bucyrus who has an eye to business, if not to honesty, as the trick she played on L C Hall & Co last week will show She brought four rolls of pale looking butter to the store and sold them for cash Joe laid the butter away in the cellar and later on sold it, with another lot to a shipper The shipper in cutting the stuff up found that the four rolls were not butter but the most ordinary kind of mashed potatoes She had molded the potatoes frozen the rolls and smeared them with butter to give them a genuine appearance

—An Upper Sandusky special says George Sturdy has been awarded the contract of cutting down the stately willow tree which has stood for ages on Kirby hill on east Wyandot avenue Many historical events have transpired near this tree General Crawford's brave soldiers rested under this willow Henry Clay, the statesman and Charles Dickens the novelist, have drank from the spring that bubbles up under the sweeping branches The reason that this old landmark must be removed is that its roots interfere with the new county jail sewer, which lies near its base

—On Sunday, Feb 12th new train rules and rules for the movement of trains by telegraphic orders will be put into effect on the Erie Rule sixteen of these rules reads as follows Each conductor and engineman must have a watch which has been examined and certified to on the form hereto attached, by a responsible watch maker, and must file such certificate with the proper designated officer before he is allowed to take charge of a train or engine Watches must be examined and certificates renewed every six months The following examiners of watches have been appointed for the western division Kent F N Davis & Co Dayton H Best & Sons, Marion, M A Turney Galion, Kesselmeier & Bechtel Although only engineemen and conductors are required by these rules to file certificates of examination of watches yet all trainmen are encouraged to do so All conductors and engineemen must have their certificates filed before Sunday, Feb 12th

SANDUSKY, O Nov 27 1885

I have used Surprise Liniment for rheumatism and testify it is the very best remedy have ever tried. My wife used it for sore throat and found speedy relief

JOHNS ROWE

ALMOST BEHEADED

Adam Petzel a Straw Packer, Meets a Peculiar and Horrible Death Near LaRue

A very peculiar and distressing accident, with fatal results occurred near LaRue on Tuesday afternoon in which Adam Petzel was the unfortunate victim Petzel is one of the gang of straw packers baling straw near LaRue The straw is hauled to Ivich wood for shipment, and about three o clock Petzel and a companion started for there with a heavy load

Petzel was sitting on the forepart of the wagon, with his back to the topmost bale and started through the South bridge a short distance from town Unconscious of his danger he drove his team into the covered bridge, when one of the upper beams caught his head between it and the bale of straw back of him, and almost tore it from his body The tightly bound load would have just cleared the beam, but his head was far enough above to get caught and he had evidently been turned around conversing with his companion so that he was caught without any endeavor to save himself

The tightened position stopped the team, and they backed up loosening his head but death had been instantaneous, for his neck was broken besides his head being torn half off The remains were taken to LaRue and interred in the cemetery at that place Wednesday □

Petzel's folks live at Ashland, O but he had no home of his own He was about thirty years old

Training Her for the Track

[Bucyrus Critic]

Last August Joe Augustine obtained from some thoughtless person a certificate that he was well to do and able to care for a charge Armed with this document he went to the Commissioners of Marion county and through them obtained possession of a girl fourteen years of age who was at the time an inmate of the Marion county Infirmary He brought her home, and until today, she has lived with him and his mother on the Sulphur Springs road

His reason for adopting the girl was a mystery to every one until about last September, when it became known that he was training her for a pedestrian, which profession Augustine has followed with the enthusiasm of a thorough crank He would take the girl early in the morning, to the fair ground, and after compelling her to array herself in tights, with a horse stall as a chamber, he would walk her around the track at a six minute gait urging her on by profanity to the most strenuous efforts She was then forced to undergo the attention that follows severe exercise She was then taken home and the thing repeated the next day This continued until threats of prosecution frightened him out of the scheme of making the girl, like himself, a world beater by birth '

This week, on complaint of Augustine's mother he was brought into the office of Squire Ward and he was given to understand that the girl must be returned This morning he hitched up a paralytic old horse into a rickety wagon and hauled the girl back to Marion county, where it is hoped she will receive better treatment than at the hands of this crazy pedestrian

Wool Growers Association

At a meeting of the Marion County Wool Growers association held last Saturday the following, officers were elected for the ensuing year P W Holverstott President, H M Rhoads Vice President Chas McElvy Secretary, Wm Walters Treasurer Obediah Miller was selected delegate to the State Wool Growers association

The following Soliciting committee was selected E Brown Grand Prairie John McElvy Salt Rock H V Davis Grand Jos Monnett Scott, Enoch Hoch Big Island J F Marsh Montgomery Wm Boddy, Bowling Green J B Courts, Green Camp John Courts Prospect, C Baumgardner Waldo, Jacob Howser Claridon G Gumpf, Richland, M Myers Pleasant, M McKinstry Tully

The meeting was adjourned to Saturday Jan 28th 1888, when the association will meet in the Agricultural rooms in the court house, at 2 o clock

Encampment Election

The following officers were installed for the coming term of Mizpah Encampment No 50, I O O F by E E Frey Dist Dep G P on Tuesday evening

J Dairy, C P
William Colter S W
H Hildebrand J W
Dr E H Raffensperger, Scribe
E Rush High Priest
Charles Stosz, Treasurer
S I Beerbower Guide
S Austin, O S
J Jenkins, I S
C F Mayer 1st W
Judge Criswell 2d W
C Hoberman, 3d W
Godfrey Leffler 4th W
S A Court 1st G of T
Wm Fies, 2d G of T

A Sudden Death

A sad and very sudden death is reported from Caledonia Mrs Silas J Hipsher wife of one of the Eureka Milling Co Mrs Hipsher was a very healthy lady of about forty two years and after spending the earlier part of Friday evening, of last week at J E Apt's accompanied Mr and Mrs Apt to the M E church She had been in church less than a half hour when she began to feel ill, and started for the home of Dr Maxwell to obtain some relief Not more than a very few minutes elapsed at the doctor's until she fell over dead heart disease having very suddenly terminated her life

Mrs Hipsher was a very estimable lady highly regarded in Caledonia, and her death has caused no little sorrow Her maiden name was Myers, and her home was near Bucyrus

—The condemnation suit of the village of LaRue vs Eli Waples was tried in the Probate court, Monday a jury going to LaRue and viewing the land in question The defendant was allowed $600 for a strip of land twelve feet wide and 21 feet long which he valued at $1800

TOLEDO, O Oct 1, 1885

I have been a great sufferer for years with neuralgia in my head I tried Surprise Liniment and found it the only thing that would give me instant relief Am free from neuralgia now, and have been for the past two years JOHNS ROWE

FARMERS INSTITUTE PROGRAM

Topics to Be Heard at the Marion County Farmers' Institute, to Be Held in Ludwigs' Hall, Caledonia O on Monday and Tuesday, Jan 30 and 31 88

MONDAY—10 A M

Music Coronation
Prayer Rev J Whitworth

MUSIC

Address of Welcome Dr I K Maxwell
Response G E Lawrence

MUSIC

Recitation Miss Hattie Monnett
The Saving and Handling of Manure T B Terry

AFTERNOON—1 30 P M

MUSIC

Feeding Cattle Josephus Monnette

MUSIC

Essay A Woman's Duties on the Farm Miss Laura Clendenneu
Utility of Straw and Farm Talk Jos Geddis

QUESTION BOX

Address W I Owen
Recitation I I Blake

MUSIC

The Outlook for Agriculture in Ohio S H Ellis

EVENING—7 1 M

MUSIC

Recitation Frank J Hill
Do We Teach W S Ramer

MUSIC

Declamation Miss Mary Marshal
The Wife's Wages I B Terry
Recitation Prof E Baldwin

MUSIC

TUESDAY—10 A M

Music America
Recitation Miss Della Elkins
Does Farming Pay A M Smith

MUSIC

The Drainage Wilson Imboody
Clover and Its Uses F Conley

MUSIC

Recitation P E Foreman
Then and Now, or Ohio's First Century S H Ellis

AFTERNOON—1 30 P M

MUSIC

Recitation Miss Gertie Lawrence
How to Raise Cabbage and Celery F E Blake

QUESTION BOX (LADIES)

Address The Dangers of Illiteracy Prof A G Cronse

MUSIC

Recitation Mrs T Taylor
How Shall We Keep More of the Brightest Boys and Girls on the Farm T B Terry

MUSIC

G L LAWRENCE, Pres
JOSEPH KLINEFELTER Sec

Harrisburg—Bowling Green

As this part of Marion county's moral vineyard has been overlooked in your county correspondence we beg to submit a few notes

The Weekly STAR is regarded here as the leading paper of the county, and its popularity continues to grow Then, Baldwin is irresistible and always secures a fine list of subscribers at every visit

The dedication of the new church seems to be protracted as they have met twice for that purpose but still lack $600 of paying all arrearages Revs Johnson of Michigan, and McNutt of Byhalia, officiated The building is a fine structure, and the citizens of Bowling Green can be proud of it

We learn that John Harris Jr, has contracted for a farm in Wood county John speaks very highly of the soil's fertility in that locality

A belief is prevalent here that the fact of A L Sager's farm not being for rent points to a matrimonial possibility, whatever that is

James Patrick has the distinction of owning two of the best French breed mares in the township or the county for that matter One of them is a pure coal black

The appearance of the Harrisburg theatrical troupe at the Parr Town school house was a failure on the 12th inst, owing to the inclemency of the weather Only one actor A M Little appeared, and he was doubly disappointed for even his best girl was not present He didn't go home feeling it was good to be there "

Hiram Carter sat as juror in the Probate court on the 16th inst

The STAR's modest digs at the County Commissioners meets with favor here though we are proud that Mr Raub wasn't in the "$8 and three comps" deal If the older members of the Board got the comps they never even offered one to him

J I Kauffroath has contracted the building of a couple of houses and a barn at Marysville

A F Sager and Joe Cheney were reported ill week before last the result of too much rabbit on toast They caught nine bunnies in one day, and ate too heartily

L A Little, the veterinary surgeon, some time since extracted a large tumor from a colt owned by Jas Patrick, an operation that is considered a marvel, owing to the extremely delicate position of the tumor It was located between the orb of the eye and the ear extending into the conch of the latter The operation was certainly a clever one and none but a thoroughly successful practitioner could hope to accomplish it

January 17, 1888 SUB

Examination and Confirmation

Rev M S Walter of Crawford county, O will be publicly examined with a view to ordination at the Green Camp F B church on Saturday, Jan 21st, at 9 a m Rev M C Miner will examine on Mental Philosophy, Moral Science and Evidences of Christianity, Rev Zell on Doctrine and Usages of the Denomination, Rev Sutton on Call and Pastoral Theology If the candidate is accepted, the ordination service will be held at 5 p m the same day Rev Sutton preaching ordination sermon, Rev Zell will deliver ordination prayer and Rev Miner the charge to the candidate Other ministers will be present and participate in the exercises Free entertainment and a cordial invitation given to all

Also, Hon W G Hudson of Clinton county present member of the Ohio Legislature and an old time friend of Pastor Sutton will address the F B Sabbath school next Sunday at 9 30 a m He is a young man of talent, and a very intelligent and winsome speaker A cordial invitation is extended to every one to attend

EDITOR'S CRACK STARS

The Fun Testing Views of the Late Dr J G Holland

The columns of the newspapers appear to be flooded with proprietary medicine advertisements As we look over them it brings to mind an article that was published by the late Dr Holland in Scribner's Monthly He says "Nevertheless it is a fact that many of the best proprietary medicines of the day were more successful than many physicians and most of them it should be remembered were at first discovered or used in actual medical practice When however any shrewd person knowing their virtue and forseeing their popularity secures and advertises them then in the opinion of the bigoted all virtue went out of them

Is not this absurd ?

This great man appreciated the real merits of popular remedies and the absurdity of those who derided them because public attention was called to the article and the evidence of their cures If the most noted physician should announce that he had made a study of any certain organ or disease of the body or male his sign larger than the code size though he may have practiced medicine and been a leader in all medical counsels, notwithstanding all this if he should presume to advertise and decline to give his discovery to the public he would be pronounced a quack and humbug, although he may have spent his entire life and all his available funds in perfecting his investigations

Again we say, "absurd

If an ulcer is found upon one's arm and is cured by some dear soul of a grandmother, outside the code it will be pronounced by the medical profession an ulcer of little importance But if treated under the code causing sleepless nights for a month with the scientific treatment viz, plasters washes, dosing with morphine arsenic and other vile substances given to prevent blood poisoning or deaden pain and yet the ulcer becomes malignant, and amputation is made necessary at last, to save life yet all done according to the isms of the medical code this is much more gratifying to the medical profession and adds more dignity to that distinguished order than to be cured by the dear old grandmother remedy

This appears like a severe arraignment yet we believe that it expresses the true standing of the medical profession in regard to remedies discovered outside of their special isms ' One of the most perplexing things of the day is the popularity of certain remedies, especially Warner's safe cure, which we find for sale everywhere The physician of the highest standing, is ready to concede its merits and sustain the theories the proprietors have made that is that it benefits in most of the ailments of the human system because it assists in putting the kidneys in proper condition thereby aiding in throwing off the impurities of the blood while others with less honesty and experience decide, and are willing to accord to the code rather than have him cured by this great remedy

Yet we notice that the popularity of the medicine continues to grow year by year The discoverer comes boldly before the people with its merits, and proclaims them from door to door in one of two more honorably than the physician who purchases, may secure a patent from some catastrophe, and is permitted to set a bone of an arm or a finger which he does with great dignity yet very soon after takes the liberty to climb the editor's back stairs at 2 o clock in the morning to have it announced in the morning paper that "Dr So and so was in attendance" thus securing for his benefit a beautiful and free advertisement

We shall leave it to our readers to say which is the wiser and more honorable

Col Thompson's New Book

An important book is about to be brought out by Hon Richard W Thompson of this state It is a history of the industrial and commercial legislation of the government—or, to speak more tersely, of tariff legislation from the early days of the government to the present time The timeliness of the work and the eminent qualifications of the author to produce at once a history of interest and of standard authority will make its publication an important event in our current literature Whatever Col Thompson does he does well, and in this work he has brought into action unequaled knowledge and experience and trained literary faculties of the highest kind The book will consist of forty six chapters, and it is a complete and exhaustive compilation of all the facts of our history upon the tariff and an examination of the operations of the various tariff laws since the first one of 1796 The volume will show how the fathers of the government, the men who made the Constitution and laid the foundations of the nation adopted the principle of protection to American industry 'for protection sake They were not afraid of the logic of their laws and did not try to split hairs and triangulate the difference between revenue duties and tweedle dum to suit the fancies of whims of theorists and schoolmen They adopted protection because they believed in the right duty of protection they did not favor tariff laws for revenue with 'incidental' protection Col Thompson deals fully with the history of the tariff, quoting all the Democratic Presidents from Jefferson to Jackson and showing that the free trade movement was introduced and fathered by Southern slaveholders nullifying sugar chy The book however is not a partisan one and will be a mine of information for the free trader as well as for the believer in a protective tariff It is a volume of about 650 pages, and it is to be issued by R S Peale & Co of Chicago, who will sell it by subscription They are good publishers and purchasers men and they hope to have the work on the market by the middle of next month It cannot come too early The book is the product of the rest years and judgment of Col Thompson's long and honorable life It was not written with a view to the present political condition of affairs but the preparation of the discussion became of President Cleveland's free trade message makes its appearance peculiarly timely and valuable The manuscript has been read and highly indorsed by Hon John Sherman and President Timothy of the American Protective Tariff League —Indianapolis Journal

CHEAP SHOES!

For ladies who wear odd sizes To close out some odd lots of Ladies' Fine Shoes;

Tristram & Young

Will offer the following at less than first cost The goods are all desirable, but being odd sizes, we have concluded to make this sacrifice Inventory time is approaching, and when it comes we would rather count dollars than shoes Ladies who wear any of the sizes herein named will secure a bargain by calling at once

SIZES		PRICE
2 1-2	17 pairs Ladies' Kid Button and Glove Top Button Box Toe worked button hole, sizes all 2½ D & E width Some of these goods are worth fully double the price named, but all must go at $1 25 per pair	$1.25
3	This lot consists of 11 pairs Ladies Kid Button, Box Toe, wooked button hole, and 7 pairs Ladies' Goat, Button, same style, sizes all 3 D and L width Come soon, if you can wear No 3 and want a bargain	$1.50
4	In this lot there are 16 pairs of Ladies' Genuine Pebble Goat High Cut Button Boots, sizes, 4 4½ and 5 in D C E width It is just the shoe for this season, and while it is below cost, they must go at $2	$2.00

In addition to the above we have many odd lots in all sizes which will be sold equally as cheap

Try us now if you want some big Bargains

TRISTRAM & YOUNG,

Main street, Opp Court House, Marion, O

HALF OVER!

The 30 day, genuine reduction sale, from marked prices of

10 PER CENT.

on all sales of $1 and over The many who have taken advantage of this sale have found our advertisement is adhered to to the letter, and they have been the gainers of just 10 per cent by their purchase

Save 10 per cent on an Overcoat,
Save 10 per cent on a Suit,
Save 10 per cent on a pair of Pants,
Save 10 per cent on Underwear,
Save 10 per cent on a Knit Jacket,
Save 10 per cent on Shirts,
Save 10 per cent on a Rubber Coat,
Save 10 per cent on a Trunk,

by buying anything you need in the next two weeks of

Kleinmaier Bros.

Strictly One Price!

The New Prize Story

is eagerly sought for and with pleasure or disappointment is then tossed aside and forgotten But ladies who read of Dr Pierce's favorite Prescription, read it again for they discover in it something to prize—a messenger of joy to those suffering from functional derangements or any of the painful disorders or weaknesses peculiar to their sex Periodical pains internal inflammation and ulceration readily yield to its wonderful curative and healing powers It is the only medicine for women, sold by druggists, under a positive guarantee from the manufacturers that it will give satisfaction in every case or money will be refunded This guarantee has been printed on both wrapper and faithfully carried out for many years

The House committee on elections has confirmed Speaker Carlisle's title to his seat There were two insurmountable objections to Mr Thobbs winning his case—he is not a Democrat, he is a working man

Capt C A Borella New York was cured of a 10 years case of piles by Palmer's Skin Success

The funeral of the late Mayor Holden of Zanesville was the largest ever held in the city All clubs, societies and military organizations followed his body to the grave Sunday

Eruptions of the face scalp or body are quickly and positively cured by Skin Success Ointment Preserve the Skin perfect with Skin Success Soap

Lee Rusing of Cincinnati sues Andrew Derrick for $10 000 for lack of promise damages He is a widower and she a buxom one hubby so the case promises to be quite loving

These Pimples and Skin disorders will rapidly vanish when you use Skin Success soap and ointment

Rev Johnson a Campbellite preacher, jailed at Greenville and indicted for adultery A year ago he deserted his wife and eloped with a wealthy Palestine girl

Success is the best measure of Success " Skin diseases absolutely vanish before Skin Success Ointment They seldom recommend the new Skin Success Soap as a healing help

It is said that Editor Woolley aspires to sink some cash and gain 15 cents interest in a prosperous one cent daily in hole to He probably relies on that bustle to buoy him up

Wounds of Cuts eczema and all skin diseases by Skin Success and Skin Success Soap

Saturday was one of the pleasantest days we have enjoyed for weeks the air during the afternoon being positively balmy and spring like Yet such a condition might have been predicted The cold wave flag was up

School Examinations.

The School Examiners of Marion county Ohio will meet for the examination of teachers

January 26th
February 11th
February 25th
March 10th
March 24th

Examination will commence at 9 a m and no application will be received after 10 a m All examinations will be written and positively no private examinations will be granted All certificates will be dated as of the last day of examination and all applicant will find it much to their advantage to be present on the day on which a certificate is issued as certificates of failure will be forwarded Applicants will be held responsible for the certificate until it is granted when the fee is in any branch of study fails below 5 Average of

7	secures a Certificate for 1 year
8	" 2 "
8½	" 3 "
9	" 4 "
9½	" 5 "
10	" 5 "

Four terms experience also will be necessary in order to obtain No 1 and two terms to obtain No 2 Knowledge of theory and practice of teaching as well as results in the work will have an influence in determining the grade of certificate

H O YOUNG
W SAGER
LEWIS HYNCK
Examiners

Senator Payne during the sessions of Congress, spends his odd breath time chewing the ends of a string It is a way he has of securing the proof of the padding

Remarkable Surgery

The science of surgery has made such wonderful progress in modern times, that the most intricate and delicate operations are now undertaken and carried to a successful issue There are now several well authenticated cases of what is known as pneumotomy that is to say, the removal of diseased portions of the lungs in cases of consumption While, however, this delicate operation has sometimes been successfully performed, the risks attending it are so great and the chances of recovery so slight, that it is seldom resorted to The safest plan to consumptive cases is to use Dr Pierce's Golden Medical Discovery This will always cure the disease in its earlier stages, thoroughly arresting the ravages of the terrible malady by removing its cause and healing the lungs

When Michael Schwab, in Joliet, heard that the remains of the dead anarchists would likely be cremated he merely looked up from his kitchen task and said softly Pass to their hashes

A smooth and healthy skin results from the use of Skin Success Ointment in cutaneous affections Use in connection with Skin Success Soap

A party by the name of Arbuckle has been elected president of an Ohio county fair association We presume the display of rabbits will be huge at the coming exhibition

All Skin and Scalp diseases of children and adults are quickly cured by Skin Success Ointment Use with it, that most reliable Skin preservative Skin-Success Soap

NEWSPAPERARCHIVE®

A REPORTER'S STORY.

IT IS ABOUT A STARVING FAMILY IN THE METROPOLIS

The Mother Sends Her Child Out to Beg in the Streets of New York—A Sad Tale with a Happy Ending—A Severed Family and Its Reunion

[Special correspondence.]

NEW YORK, Jan 9

SHALL never forget an incident that occurred to me in my early journalistic experience, and an old gentleman at the breakfast table the other evening to a party of reporters who were interchanging their professional reminiscences

I had been detailed by the managing editor of the paper to which I was then attached to attend a meeting somewhere up town—which then, by the way was any where south of Union square—and was returning to the office through one of the narrow streets that are common on the east side of the city when a child's figure emerged from the shadow of a hallway, and a faint, pitiful voice said piteously "Please, sir, please—only a penny"

The night was cold and I remember as the wind driving a sleety rain and it was something unusual to find a beggar starving in such a storm However there was an indescribable plaintiveness in the tone, and as it arrested my attention I saw before me a little child apparently about five years of age, wrapped in an old tattered garment that might once have been a cloak but now a mere cover of rags Her look was one of utter despair, and a glance at the pinched features showed that the little one had seen better days

"Why, my child," I said to her encouragingly, "what has brought you out on such a night as this? Where do you live?

"Oh, sir, I'm not a beggar," she replied looking up into my face and bursting into tears, "and I don't feel the cold but brother is sick and we've no wood to make a fire none of us have had any thing to eat in two days and what can we do? Father's in jail and—and"—she could go no further and burst into tears, sobbed as if her young heart would break

Telling the little girl to lead the way, I went home with her to see what could be done for her story proved true It was one of the oldest and poorest quarters in the city The house around which we were now wending and on the side of the narrow street the latter had frames leaning against each other as if for mutual support Here and there a solitary candle glimmered through a broken blind but it only served to make the darkness darker and even the gas lights few and far between, flickered in the whistling gusts of wind

The child stopped in front of a small two story house and, bidding me follow, crept up a rickety stairway and stole noiselessly into a room The apartment was low and dingy the floor bare and the chair and broken table constituted the furniture Heat and light, such as they were, came from a few lumps of wood smouldering in the grate It was the old, old story of hard grinding poverty, in which the pawnbroker had played the chief part and the sequel was starvation and death

That which first attracted my attention however, was the wasted form of a little boy some four or five years of age, whose glassy eyes and hollow cheeks plainly told that he was in the clutch of the fell destroyer and the end was not far off A woman decently but scantily clad, with a child in her arms was sitting by the bedside and gazing wistfully into his face as only a mother can look who sees her best beloved drifting helplessly away on the tide but even amid this deep grief it was impossible not to observe that she was gentle and refined, and once had been a beautiful

A moment sufficed to show the necessity for instant relief and with a word or two of consolation and encouragement I took the little girl to a neighboring grocery Making my errand known and mentioning the name of my paper which by the way proved to be an open sesame the good natured proprietor at once filled a basket with such articles of food as were immediately useful including wood and coal and two or three extra blankets were obtained and a man sent to render such assistance as might be necessary to make the family comfortable

On my return an hour later a cheerful fire was blazing in the grate the little patient was enjoying the luxury of an orange wine and jellies were on the table by his side and the other members of the household had partaken of what to them was a rare substantial meal "Oh mother if father were only here" murmured the lad "we might be almost as happy as we used to be in our own house in the country

A question or two elicited the story of the family's trouble It was just such a tale of misfortune as befall thousands every year in our large city The father was well to do mechanic in Albany and had lived in ease and comfort In an evil moment however he was induced to invest his savings in a speculative building enterprise and unexpected depreciation of property following,

THE FATHER WAS ONLY LET

both mills and investments ruined Him self and family he did not long survive but unable to leave the scene of his misfortunes he remained in the neighborhood where he lived a miserable existence overcome by poverty and disease himself and family reduced to the verge of starvation and at last stricken down by death

The mother struggled on with her little ones for a few months longer but finding herself penniless and friendless in the great city and unable to obtain employment by which she could support herself and children she resolved to return to her former home and friends in the country Having no money to pay her fare she had pawned the few articles of clothing and furniture she possessed and with the proceeds had started for Albany but on reaching Jersey City found that the train had left and that she would have to wait several hours for the next one Overcome by fatigue and exposure to the inclement weather she sank down on a bench in the depot and fainted Her little girl who had accompanied her was frightened at her mother's condition and ran out into the street crying for help A kind hearted gentleman who was passing at the moment took the child in his arms and followed her into the depot where he found the mother in a state of insensibility He had her conveyed to a hotel and sent for a physician who pronounced her case one of extreme destitution and prescribed for her accordingly Upon recovering consciousness she told her story to the gentleman who had befriended her and he at once resolved to assist her in reaching her former home Having ascertained the name of her husband's attorney he called upon him and learned that the husband was in prison awaiting trial for forgery and that his wife had left Albany for New York in search of employment Having learned the address of the family he had left behind him he returned to the depot and found the mother in a state of delirium from fever and brain fever Her child was with her and was in a state of utter prostration from grief and exposure Having provided for their comfort during the night he returned to New York and the next day found the mother sufficiently recovered to be able to travel and accompanied by her child started for Albany

Arrived there he found the husband in prison awaiting trial and through him found means to procure bail The next morning in company with a personal friend and the husband he called upon the family of the complainant in the case His sympathies had in their own way been enlisted Pausing on the threshold he heard the mother say that the creditor's name was Welch John Bal Welch Esq in English, apparently A knock was heard at the door and the lawyer opened it Standing on the doorstep was a little girl with a basket on her arm and a timid look upon her face

"Is Mr Welch at home?" she asked in a voice that trembled with emotion

"Yes, my child," said the lawyer, "what do you want?"

"Please, sir, mother sent me with these things for you" and the child placed the basket on the table and turned to go

"Stop, my child," said the lawyer, "what is your name?"

"Mary Ann Bates, sir"

"Bates, Bates," repeated the lawyer, "I have heard that name before Is your father in prison?"

"Yes, sir"

"What is he in for?"

"Forgery, sir"

"Forgery, forgery

LOCAL NEWS.

—The Bee Line pay car made the boys a welcome visit on Wednesday

—Miss Carrie Bond, of LaRue, is visiting Miss Jessie Pettit, on East street

—Miss Kittie Drew spent the past week with Mr and Mrs Darling in Columbus

—Judge Criswell was at Columbus, on Thursday, attending a State meeting of Probate Judges

—Charles Collins and Miss Carrie Burrows were married on the 14th inst, by Rev A D Matthews

—The City Hall floor hardly cools from one dance to another nowadays Four nights in one week are a good many

—The sale of the east Center street property to Thompson and Kling for $5250 cash is the largest real sale effected in Marion through the real agency of Chase & Hunter

—A well informed contractor says there are more houses already contracted for erection next season than were ever before thought of at this season of the year This is without gas too

—The New Garden City Dance club opened the season at the City Hall on Thursday night with an attendance of thirty or forty couple The Citizens' orchestra gave good satisfaction

—Sam Hume with his usual eye to business talks of starting a lunch and peanut stand out at the Geddis gas well These cold days a little hot water would find a ready sale among the visitors there

—Hoberman's drug store is gas headquarters and on Thursday evening the place was packed with enthusiasts anxious to hear all they could George Christman up proprietely named the place 'Gas Lours' Exchange' but we are a little careful in quoting him since our reference to the lovers made so many sore

—Ah hal Richard you have grievously erred! Mr Isaac Merchant a Commissioner of Marion county says the comp of for to George Christman was only a jest The Commissioners are great jokers, and this was only one of their funny spasms Every Star reader is hereby informed that they were only in fun 'Funny joke'

—'Our Jonathan' attracted a very fair sized audience to Music Hall on Wednesday night and everybody was well pleased In deed, all were agreeably surprised at the merit of the show and the whole audience laughed from the opening till the close Of course, there were exceedingly weak places, and they were unpleasant but on the whole good satisfaction was given

—Miss Genevra L Johnston surprised her parents by calling from the 11 o'clock train until 6 o clock train on C, H V and I, on her return to Chicago from Cleveland where she sang on the of 17th Mrs O C Smith, of Toledo by a private arrangement with Miss Nevin came down that night and played dummy on J C and Mrs Johnston so as to make the surprise more complete

—Charles A Gardner in 'Karl,' is among the early coming attractions booked for Music Hall Though "Karl" is an old play it has improved with age, and a Marion audience has never seen it It is a big attraction and will fill Music Hall, then we hope to see Col Christian go home smiling with a better determination than to make a livery stable out of our only place of amusement

—George Ludwig of Union township, Hancock county, is the owner of a cow which gave birth to a calf with two distinct and well formed heads which contain two eyes each, mouth and other double features The calf is apparently in good health and likely to live as it takes nourishment from its mother with both heads using the mouth of one head for a time and then changes to the other It has two throats both leading, however, into the same stomach, and all in all is a strange freak of nature

—President Cody, of the Philadelphia Pipe Works Co, was in this city last week and assured some of our citizens that he could furnish a reliable company to take up the waterworks here, as Bullock has left them, pay off all debts and complete the job Mr Cody's company is the heaviest creditor and of course his word in the matter is reliable If Bullock doesn't begin work promptly with the opening of spring the Council can do the right thing by letting the American Waterworks Co step in and complete the job Their willingness to pay all debts is a move that makes their offer popular

Probate Court

Chas Collins and Carrie Furrow licensed to marry

Will of John Anderson dec'd, proven and admitted to probate and record

Hearing of petition of J A Merchant guardian of James Bowen, to sell ward's land Prayer granted and appraisment ordered

Hearing of exceptions to acct of Joseph Cratty, administrator of the George Sutley estate Exceptions overruled, to which exceptors except

David F Robinson and Josie Maloney licensed to marry

David Young and Rachael Rubins licensed to marry

Will of Vesta M Hollis proven and admitted to probate and record

E A Finefrock admr of the estate of Josiah Funs, dec'd, filed final account

J R Garberson admr of the estate of Milton Pixley, dec'd filed petition for authority to compromise suit and sell notes

Joseph Cratty exr of the estate of Robt Cratty, returned order to sell personal property at private sale Property not sold

Marion Markets

The farmers will find the following, prices paid for his products by Marion buyers, the list being corrected on Friday of each week

Wheat	80
Corn	30
Oats	30
Butter	16
Eggs	18
Lard	7
Cattle	3½
Hogs	6
Sheep	3½
Clover	4 00
Timothy	2 70
Potatoes	80
Coal (soft)	3 40@3 70
Coal (hard)	7 25@7 75

A TRIPLET OF ACCIDENTS

Chas Berringer Breaks His Arm, George O'Neil Mashes a Foot and Brakeman Haddery Mashes a Hand

City Teamster Chas Berringer is now carrying his arm in a sling the result of a broken radius at the elbow joint Charley was attending to the horses in the usual manner when he slipped and fell with his full weight upon his left elbow The shock proved too much for the radius and it broke near the elbow Dr Hamilton was called and reduced the fracture and Charley is taking his misfortune as cheerfully as any one could, for he is about the streets as usual, but with a substitute driving the city team

George O'Neil, one of the Bee Line freight force, was out in their yard Friday morning about nine o clock taking a register of the cars, and desiring to ride down to the depot he attempted to board a moving section of coal cars He placed each hand on the ends of adjacent cars and intended to swing in on the bumpers as railroad men often do but his strength failed him and he fell Fortunately his body struck outside the rail but his right foot was caught and one wheel of a light, empty coal car passed over it Luckily no bones were broken but his foot was split from the inner side of the big toe about three inches into his instep The Bee Line surgeon was called and insured George that the foot could be saved but that he would have a tedious and painful time of it

C and A brakeman, F J Haddery, was assisting in making up train 35, in the C and A yards about half past eight Thursday night when he caught his hand between the bumpers and both the index and middle finger were completely mashed and the ring finger badly bruised Drs Sweney and Rhu were called and amputated the index and middle fingers, but dressed the other injured one so it could be saved Haddery's home is in Huntington

The Last Coon Story

[Wyandot Chief]

A gang of lumbermen have been busily engaged in cutting timber on the farm of Gus Smith in Pitt township and one day recently when a large tree was felled a coon jumped from the branches as the tree struck the ground One of the workmen near by picked up a club and struck at the animal but missed it This undue familiarity on the part of the man didn't quite strike the coon is being the proper thing and it stood its ground and showed its teeth The man made another motion of bravado with his club and the coon jumped at him, fastening his teeth in the seat of the wood man's overalls, and there he clung with a tenacity commendable to a coon The man looked surprised jumped around several times as if to shake the animal loose from its hold and then thinking his time had come started on a terrible run, shouting as if all the demons of hell were pursuing him He shouted to his companions to rescue him—to take the darned thing off in language a little more emphatic however, still keeping his brick neck speed through the timber, the coon still hanging on A small party of men and a pack of dogs tried to catch the man and coon, and thus they chased around for nearly fifteen minutes when the coon released the man and smilingly sneaked away to some new retreat Eye witnesses to the humorous chase say that 'that was the darndest scartest man they ever seed'

Real Estate Transfers

Wm N Clark to Martin Koch 40 acres in Scott tp, $1836 90

M Lucas to J and M F Beaver, 66⅔ acres in Grand Prairie tp, $3600

P P Rubins to Wm Rubins, 80 acres in Grand tp, $2400

J H Wood to J C Walters and J W Knapp, ½ acre in Big Island tp, $800

Reed & True to Geo H Kling 9 10 acre in Marion corp $2250

Same to W H H Thompson, 9-10 acre in Marion corp, $3000

Ida Orvis to Almira L Linsley 1 6 acre in Marion corp, $400

John Owens to Merritt Hauver 83¼ acres in Pleasant tp $800

Jacob Shults to Wm M Russell, 114 acres in Prospect tp, $7540

N C Hilford to Elizabeth Gast, out lot 2 in Prospect, $1500

Ben B Powell to Isaac Denman, 26 acres in Waldo tp, $1700

George E Meiley to Ira Ulller to Anna M Meiley, lot 832 in Marion, $800

Matilda Austin and A A Austin to Edward Burk, out lot 15 in Ballentine's addn to Marion, $600

E Hughes to B Olney, lot 859 in Marion $250

Chas Showers to Catharine J Hummer lot 691 in Marion, $1200

J S Reed to C Hagerman, part of lot 8 in east Marion, $400

Concerning Union Depots

All will agree that new depots are badly needed As to their location, there may easily be an honest difference of opinion

The question so far as the public is concerned, is what will be most convenient for the public generally—not what will 'boom' lots either east or west of town The headrager in favor of a union depot at Hocking Valley junction, has within two weeks argued in favor of buying out the present Huber Works and having a Grand Central depot extending from Main to East streets

The Black Diamond R'y, if built, (and delay of a few weeks will settle this) will have a depot in the east part of town A union depot of N Y, P and O, C, C, C and I and Black Diamond R'ys at any point from East street to near the present locations, and union depot west of Hocking Valley and C and A R'ys would centralize all the property between the two points add to the number of men to be employed in connection with the depots, back lines etc, and a central union depot might prove more convenient to the majority of people in the town than to have it at one side

The question should be considered on all sides without regard to selfish interests and in a spirit of kindly harmony, so that how ever settled all parties can continue to unite in pushing forward the growth of Marion in all directions

Bertha aged 12, daughter of Mr and Mrs John Dalton of Athens, was probably fatally injured by the explosion of a Chinese bomb which she had picked up on the asylum grounds during a display of fireworks there

A WONDERFUL WELL!

FORTUNE SMILES ON THE LAST ENDEAVOR TO FIND GAS

And the Geddis Well Is Truly a Wonder Unlimited Existence of Gas in Great Quantity, but Without It the Geyser Is Marvelous

Perhaps our fondest hopes have reached a fruitful consummation indeed they have not or are not shortly rewarded then the endeavor to supply Marion with gas from the bowels of mother earth may as well cease There is that in store, however, for the Geddis well which is truly gratifying and holds to the realization that after all our growth is to be culminated by what magic and real ammunition is afforded by nature Eyes

Early on Thursday John Geddis came to town and surprised the officers of the Marion Natural Gas company with the information that gas had been struck on his farm Since drilling had been in progress less than a week the report was hard to believe, indeed many would not countenance it as truth in any form It was not long however, until J J Hunt, H C Hoberman F J McMurray Wm Fees, D McWilliams L W Ireland Ben Kent and the STAR were driven over the rough road to the well, and seeing, was believing—the most sanguine hopes were realized

What a grand sight met their eyes! The tall derrick towering seventy five feet high was literally covered with glistening sheets of ice from which hung the pendant cones freezing to larger proportions as the seething geyser splashed forth a turbulent stream from its inexhaustible fountain At 4 o clock on the drillers had put in their pump to clean out the sediment, and, the moment it was extracted up came water mud and gas seemingly glad to find an opening from its useless confinement Of course, work stopped, as a necessity and in a few minutes the rushing stream was master of the place The strong vein of gas opened beneath an inexhaustible fountain of water poured forth in a column before it a solid stream, eight inches in diameter, and splashing it far over the top of the tall derrick, until it froze its own roof and then the spray spread like gusts of rain

The vein was struck in limestone but whether of Trenton formation or not is uncertain, having come too sudden and unexpected to admit of any examination 'But is there gas'' asks the doubting ones and for an answer they must accept that theory or acknowledge the well a greater wonder than the great Western geysers The water smells strongly of gas and is burnt of it in taste, and then no spring could throw such a stream Unquestionably a powerful pressure of gas is forcing the water out before it

A match applied to the stream of water and gas would have been very gratifying to the curiosity of the anxious bystanders but the better judgment of the drillers was against it—the leaping flame would soon have consumed the derrick There was interest enough as it was, however, to watch the stream gush forth, with a strange, more powerful upheaval at regular intervals five seconds apart, and these strange extra gushes, if that we may call them, make another evidence of gas as though the weight of the water would momentarily check its force and then break out afresh Then, too, the experienced drillers say it is gas, but whether in an inexhaustible quantity or not so soon the surface is wet to be learned Nothing can be done at present in the way of casing off the water and some few days must elapse before the value of the well as a gaser is known

Whether the well is a good gaser or not it is truly a great find, and the speculation awed at its grandeur when standing near it As compared to the Prospect well it is as New York to Prospect and the present force would throw a confined stream full two hundred feet in the air It is the property of the Marion Natural Gas Co and our citizens can rest assured that if Marion can be supplied with gas from that source we will have it with all its conveniences and fermenting influences to growth It is just about seven miles east of town, and the work of piping it here will be no difficult matter

LATER—The excitement has not abated in the least, and until later reports came in Friday morning the anxious ones were on the tiptoe of expectancy to know what result twenty four hours time had wrought Is there gas? Does it continue to flow with out diminution Where is its power? What is the cause? and a thousand like questions were eagerly asked and no matter who advanced a theory they found a respectful hearing

About 11 o clock the first news came in, and the information was that the flow of water had ceased some time in the night When the drillers visited the well early in the morning, the great ice palace did not present its live appearance A torch was soon applied, and the proof of gas came, and from early in the morning until the time we go to press the flame has kept burning varying in height from one to ten feet, averaging three feet The more conservative reports from the scores of visitors who were out are to the effect that the hundred foot hole is full of water and through that water the gas presses to the mouth of the well purified, and burns nicely Certainly, so much water lessens the noticeable pressure of gas and the merits of the discovery are truly uncertain

The old experienced drillers to whose views we are more willing to give credence, say the circumstance is an encouraging one that perhaps a fissure to some great reservoir of gas has only been tapped at so shallow a depth They say that a few strokes of the drill will demonstrate whether the well is one of water or gas undoubtedly the latter The quantity and mechanisability is a very uncertain matter A real gaser so near the surface is almost too good to be true hence the doubting Thomases

Time will bring forth developments that are certain The drillers are already at work endeavoring to clear the ice from the derrick and when that difficult feat is accomplished we can expect something of a satisfying nature In the meantime the situation is hopeful, indeed it is truly encouraging The proof to date has set at variance the fact that there was no gas and it will not be surprising to see the most sanguine hopes realized

The old derrick and blazing gas present a sight well worth going to see but none must expect to feast their eyes on such a spectacle of grandeur as was presented to the early visitors Thursday The numerous vehicles going out from Marion are wearing the mud road into a very passable condition

NORMAL NOTES

The younger members of the school have organized a new society, called the Clios

Work has begun on Prof Yale's new residence just north of the school building

According to the revised program, recitations begin at 8 30 a m and chapel exercises at 4 p m

The Philomathean society will give an entertainment on next Friday evening, to which the public is cordially invited

Just think of one hour's instruction in penmanship twice a week, eight weeks for $1 Such are the terms of the class to begin next Monday evening

Last Sunday a Normal Sunday school was organized with the following officers Superintendent, Miss V Moore Assistant Superintendent, Mr W G Shute Secretary and Treasurer, E A Holverstott Librarian, Frank Campbell The school will meet in the Normal chapel every Sunday afternoon at 2 30 o clock

Waldo

Rev Kirts preached in the U B church last Sunday evening to a large and quiet audience He will be with us again the evening of the 21st inst

The Waldo theatrical troupe have given three plays in the Township Hall and will in the near future give another play The way the people indorsed the play last Saturday by their presence and attention, was good evidence that home talent is good enough for any one The play needs no comment for it was nicely illustrated by efficient actors and we cannot do it justice with the pen There is a nice moral to be illustrated in this play which is well worth the money to see the course of time pictured in two hours entertainment

Mr Sim Culp who lives east of Waldo sold his farm to John Smith who joined farms for $5500 Mr Culp does not know what he will do yet, to locate in Ohio or Tennessee

The Waldo schools resumed work last Monday with an increased attendance The new year speaks well for our school Every thing is progressing nicely

Messrs Noah Jones and A B Gabler have moved to Tennessee They put their goods on a car at Marion, which was in all 13 common wagon loads Quite a lot of our neighbors of late have moved to Tennessee

Miss Mary Porterfield who was visiting her parents during the holidays, returned to school in Delaware last week

Jimmie Beasley, of Columbus, gave relatives a visit in this place during holidays

Miss Alice Crawford is visiting friends in Richwood at present

There was a social hop at Hon Huffman's last Friday evening Quite a number of Waldonians were in attendance

Mr C K Baller was called to Delaware last week to the bedside of his father, who was not expected to live He is convalescing slowly

Rev Turner of this place is holding a protracted meeting at Otterbein north of Prospect After the close of his meetings he intends to come to Waldo and try a protracted effort here

Mrs Lucy Stawson's old house looks quite lonesome since she has gone to live with her son, Abe

Mrs P K Francis is very sick, and has been thus for a couple weeks There is no marked change of any note, but hope she will recover soon

The German Reform, north of Waldo, had a new preacher last Saturday, from Bellaire, O His name is G F Hufftedt

Mrs Dave Curran is on the sick list but by last report was getting better We hope she will be able to be about soon

The Drake, Conklin and Waldo schools are having writing schools once every week

We have not had a contagious disease in or near Waldo this winter, while at Prospect and other places the schools are nearly broken up by them

We learn that quite a number of dogs have been on the sick list by troubling our farmers sheep recently Several sheep and dogs were killed

Miss Joe Brundidge, who went to Kansas to teach in a graded department in one of their cities, started for Ohio not long since and owing to her not arriving it is presumed she has been snowbound on the way

Mr Chas Taylor, who has charge of Brush College, is doing grand school work, as every body in the district apparently are well pleased

Miss Hattie Taylor, who has charge of the primary school in Waldo, is boarding at her uncle's since holidays, prior to this she walked from Norton

The drove well men and patent siding agents have gone with the Bohemian oats fraud but they will remain in the memory for time to come They caused many enemies in this part of the country

Our roads have grown very rough since the last thaw and freeze These are the first bad roads we have had this winter

While James Emery was digging a well the other day he struck a vein of gas down about seventy five feet, that when a match was lighted and held to the crevice a tongue of fire lashed forth

Mr Harvey Kenyon's two oldest sons disappeared last Friday evening They started from home and said they were going to a writing school in the Conklin district, southwest of Waldo, on the Prospect pike but nothing has been heard of them since

The Waldo theatrical troupe have received invitations from Ashley and several other places to play Ten Nights in a Bar Room We hope they will favor them to indorse our statements in their behalf

The local edition of the LaRue News was badly mistaken in saying that Prof W O Bailey and Miss Kate Blair, of Marion, were examined at Marion, O, for their life certificates, when they went all the way to Columbus O

Since the Christmas tree and its enjoyments our Sunday school is not so well attended We seem to have stumbled upon one this time however who has created more or less sensation and causes his name to be mentioned frequently He made his mark in '72 but it was a failure It faded out but seems to be constitutional and a kind of blood disease—liable to break out again It is appeared lately on him, and may afflict him all winter This is probably the only notoriety that will overtake him during his Scotterill career It was feared when he was a candidate that his old disease might cause some trouble

January 19 1888 Locust

Clifton Station

Snow, rain and sleet

Time poultry has taken a raise

Scott Rhoads and Will Hoover were at Marion on Tuesday

Amos Clement was at Hepburn on business last Tuesday

D H Clifton returned from Columbus on Friday, the 13th

Claude Clement is be fast with scarlet fever Dr Sharey of LaRue, is the attending physician

Mrs N A Lucas is on the sick list suffering from neuralgia but is able to be around

Philip Bauer the grocery man, of Marion was in town Monday looking up fine poultry

The writer has received letters from Kansas friends and the suffering from cold there as reported in daily dispatches is all false

The party that holds the book "Life of Garfield" belonging to the writer, will please return same and save cost Only a reasonable time will be given

An infant child of Milton Bunn and also one of Marsh Burdge died last week We are sorry we can not give a fuller report but we have not the particulars

Jacob Huffman is a worker He sometimes pounds away until 10 o clock at night Mr H is a first-class horse shoer, notwithstanding reports by his competitors to the contrary

George Parish, the engineer at Hines saw mill has rented the old Mohr farm and will engage in farming

Postmaster Mohr is getting pretty high toned He has bought Jack Davis new house, which he will move to his own property and turn into a cow shed

D H Clifton sustained a loss of $100 by the burning of the Columbus Poultry and Pet stock show He had ten fine chickens, valued at the above price on exhibition receiving first, second and third premiums He also received four premiums in the way of subscriptions to different papers Taking his exhibit into consideration as being against a collection of such great odds in number, we say Marion county certainly is ahead

January 18 1888 Jot Still

Prospect

This is splendid winter weather We have a good foundation for sleighing and if we only had a few more inches of snow, it would be first class

Emanuel Knachel died Monday evening after a long and painful illness of dropsy The deceased was one of our most esteemed citizens and was highly respected by all Funeral service was held at the M F church on Wednesday, the sermon being delivered by Rev Hill assisted by Revs George, Ruhl and Griffith The G A R of which order the deceased was a member attended in a body and the church was filled to overflowing by relatives and friends

Mrs Mollie Rowse and sister Miss Flora Warren, spent Saturday and Sunday in this place, the guests of relatives

Daniel Owens of Owen was in town on business Saturday We are always glad to see Mr Owens

Miss Anna Smith, of Millville was the guest of Mr and Mrs Artz over Sunday

H M Moore of Owen was in this place looking up business matters Saturday

George Stockman is employed in teaching penmanship at the Marion Normal school Mr Stockman is one of the best writers in the part of the country

Ice men are now putting up their last supply of ice by channeling the old race and cutting new ones

Several of our young men are attending school at Ada O They organized a temperating little Normal at Marion O which surely affords as good advantages as to be sought any where

Mr Dwight Bishop of Marion visits his mother a visit this week

Mr Chas Wyatt of Ashley visited his mother last Monday

Mrs French gave lectures at Marion and Galion during holidays

The smoke of the new saw mill on the Drake farm can be seen at Waldo They are doing a good business

Our wheat fields are not looking very encouraging at present not have not since the wheat was put in the ground It has lain in the ground and not even sprouted This is the condition of over half the wheat that was sown in this locality Farmers are not looking for any wheat and expect to turn the ground into some other use

We learn that I S Elliott who is teaching in the Oborn district this winter is doing good work and effort will be made to return his services for another year

Will Coleman is still shipping poultry from this place He has no competition around here

Several of our farmers are making ready to open their sugar camps the first appearance of spring Sugar has been going up up in price, so that 6½c sugar cannot be bought for less than 7½c per lb Some one is cornering the sweet stuff somewhere

There will be quarterly meeting in the M E church next Friday, Saturday and Sunday evenings Dr Rutledge presiding elder, of Delaware, will be present

Miss Lilli Gompf visited relatives in Richland tp during holidays

Mr Hanna of Delaware preached in the M F church last Sunday afternoon instead of Rev W W Winters, who has this appointment

John Smith, our leading blacksmith has all the work he cares about doing, all the time

Mr M Taylor has not been in good health for some time We hope he will recover soon, as he is under medical treatment

John Beard of Delaware, who is one of Blackford's tinware peddlers gave this place a call last week

Everybody is well pleased in regard to the handling of the mail at this place We have two mail carriers Harmon Hull and Henry Saunders who make trip about to Marion and Delaware

No one that we know of went from this place to Marion to look after the selling of tax rights last Tuesday I don't think Waldo is very much delinquent

We think the Marion Weekly Star the newsiest paper published in the county therefore we indorse it to every reader of the county

Jan 18 Local Caterer

ROGER LAROQUE.

Adapted and Translated from the French of Jules Mary

BY OLIVE HARPER

CHAPTER XIX

Roger returned suddenly and I stumbled full on the body of Julia, who, he now knew had willed, probably designed, his ruin and now all that had been hidden in that poor boy's heart was plain to him. Allied to this thought was the fear of losing his only child, and he began to wish he had never left Louisiana, where they had been at peace. But what was done was done. He must cease to think of her and her happiness was over if she lived.

When he reached the house at daybreak he almost feared to enter the room but hesitated what courage he could and opened the door softly and made two steps forward, when he saw Suzanne lying with her beautiful violet eyes now preternaturally large, wide open and a sweet smile upon her lips and she stretched out her hand waving feebly.

Oh father I am happy I am.

Roger held out his arms to Raymond, who after one minute of hesitation threw himself into Roger Laroque's embrace.

Raymond turn from Roger's eyes that his mother was dead but neither dared say a word before Suzanne and as her father kissed her tenderly he said

"I am obliged to send Raymond away from you for a day or two my child on business that brooks of no delay but you will be brave and submit will you not? For your father's sake and for Raymond's future which is to be passed by your side

Suzanne too weak to talk made an affirmative sign and Raymond bent over her and pressed his first kiss on her lips his seal of betrothal

Raymond knew all his mother had committed her crime and her soul had passed to a higher Judge and Roger had forgiven her, and if his mother was forgiven then at last he might accept the joy that such forgiveness brought him

The two men went out together and Raymond knew all there was to tell and he went to Meridon farm to pay the last sad rites to his erring, unhappy mother.

Roger loved his child, and he was willing, that she should be Raymond's wife but that did not prevent him from feeling his loss, and as he walked his thoughts went as, indeed they always had, back to the days when his beloved wife was with him before this cruel thing had taken place. If had loved Heaven knows and your wife and her memory was always kept until it fully kept in his heart of hearts.

That day was Saturday and it was for the night that the appointment with Laurean was made at Laroque's cottage in Villa d'Avray which he had attended just as it was before Julia had remained just as it was the day of the murder. Nothing was changed and Roger was diligent to be there punctual to his appointment to make an effort to discover the truth and assume right to clear his own name.

Suzanne the doctor said was now out of danger and Roger left her in his charge and that of the nurse for the night and she seemed to be well that he had no fear.

Roger had written to Laurean and had told to come there as early as 9 o'clock and they acting on his orders made M Laroque and M De Lignerolles talk to him upon them. The latter thought not knowing what they were wanted for was both on hand at the hour appointed and were taken at once to a room adjoining the one where Roger had decided to see Laurean and where Laroque had been killed. Pivolot took the latter himself swearing to make those two men mutually suspicious and upon Laurean's accepting demand that they should wait there and promised they should see something worth all their pains. They were duly introduced Mr William Bourne and found him a pleasant gentleman though a little mysterious in wishing them to come because as he said a moment but they were sufficiently amused toward the scene prepared for them.

It was about 9 o'clock when Laurean descended from the train and took his way along the street that led to the cottage and he looked nervously about him and felt less assured as he saw no but strange faces. He went slowly along the street until he came to the village and there in spite of all he could do he slipped to the darkest side and kept as much as possible under the shadow of those same trees which had served him before. In spite of all he could do he was afraid.

But he knew what was at stake and he went to the door this time as he had not done before and rang the bell. Roger himself opened it saying carelessly

Excuse me I have no servants yet except Mother Dubois, who cooks and manages for me for the present

Laurean gave his hand to Roger who noticed that it was cold and damp and that he shivered though the night was warm

Are you ill? said Roger

No I walked rapidly that is all

They went up the few steps leading to the little sitting room and though Laurean tried to smile it was more a grimace that disfigured his features and his breathing seemed oppressed as they entered the fatal room and Laurean made a gesture of horror as he noticed everything in the old room fixed in his memory forever more.

Come in said Roger It is not very pleasant here I admit but I therefore please you. I took it because I heard there was a ghost but there is not after all. Here is the very room in which he took that secretary the spot where the man then tells us of was murdered and the very table might there where you stand

Laurean stepped back quickly and looked mechanically at the floor saying hoarsely Is that blood?

No no replied Roger The fools scrubbed that up I wish they had left it. But you appear uneasy Don't you like the place?

It is not that it is that what you are able to answer me is of such mighty importance that I am sure

Oh yes well that is quite very great and I am very—very really sorry —

What your fuss

Well it is extra I don't see why this fuss but I am not quite ready to accept either I will think I make only a need a month Will that suit you? Let Paris forget it but my bankers will want funds perhaps before that will you kindly and then we'll go and see Simeon's what I can't get out I've had and though I happened to have dress me suited or (odious frames I have) all and that is why I am perplexed Of course a sou more I call it to New York the affairs have left me but that is nothing

Laurean began to plead and argue and try to persuade Roger that he could easily borrow the trifle but him have it in the morning but Roger said he never borrowed and that was out of the question

"I don't contradict you" he said, 'I might to row it [illegible] I have some somewhere in use and that of no use to you and to [illegible] And saying this he partly opened the secretary letting Laurean see the [illegible] packages of money and [illegible] looked upon them

If I had a [illegible] leave the country, he thought, I might [illegible] New York and make a few [illegible] enormous fortune

But I [illegible] have the $1,000,000 francs part of it and finally I never might [illegible] left the house and Roger [illegible] her upon him and then he went [illegible] and joined the window where [illegible] entered before and turned [illegible] a little and then [illegible] cried some [illegible] heavy and awkward to the self [illegible] and [illegible] there then rejoin [illegible] four men in the next room

But and [illegible] a slight noise and saw [illegible] coming toward the house [illegible] the shadow of the trees, from the [illegible] the Villa Montalais and saw him [illegible] from shadow to another saw him reach [illegible] which he could climb to the window and grasp the bars and softly [illegible] until he reached the sill and then [illegible] and into the room and creep softly slowly toward the secretary where William [illegible] with his head bowed upon his folded arms and fast asleep He must have had no [illegible] he did not hear me lift his head and the draft from the open window [illegible] the light a little and I fled a look [illegible] where rose and

I saw [illegible] in his right hand a long and sharp [illegible] as he advanced he lifted it high with the evident thought to bring it down with all his might into the middle of the back of the sleeping man who moved but slightly under the shock Laurean drew the knife out to strike again and he struck ten twenty times in many [illegible] of fury and when he was tired he coolly drew the terrible knife out again and [illegible] wiped off the blood His face blanched and his hair rose and his eyes literally started from his head there was no blood on it

At this instant he felt a heavy hand fall upon his shoulder and instantly he found himself surrounded by five men among them the very man he had supposed base under his assassin's knife

While they [illegible] so thus each man silent, not knowing, [illegible] what move to make next a cry [illegible] and [illegible] a woman's scream [illegible] a ghastly wail, rang out through the silence of the night and the sound came from the balcony of the house Roger Laroque had [illegible] with his family and this cry was [illegible]

Roger!

Every one shuddered at this ghostly wail and I [illegible] and

I am [illegible]

Innocent said Roger "the only thing that will save you is a confession."

"Confess! What have I to confess? You saw all"

It does not relate to this crime attempted on me but another one

I do not understand you

You understand me only too well This is not your first visit to this house for one night ten years ago you came here You crept up as you did to night in this very room This place has terrible recollections for you

Who are you? cried Laurean

You came here continued Roger and you saw a man at the secretary with his back turned He did not hear you Your two fists fell upon his white head and then you tried to strangle him After that as the poor old man struggled and you found him strong as then you had thought in your fear you shot him and then you left with your pockets filled with his money Laroque was dead and you were his assassin

Who are you! What are you? gasped the wretch

Confess your crime. Here is M De Ligne nolles magistrate and M Lacroix and they both hear you Confess if you wish that they have mercy for you later

Tell me first who are you!

You did not know me It is true then thought me dead Remember one whom you commanded him during the war when you were a prisoner and I condemned for your treachery when you were Mathias Zuber Do you remember now?

Laroque Laroque said he, falling on his knees, which refused longer to support him, which movement I ought him beside the mountain which Pivolot had made to receive the murderous blows

Roger Laroque after ten years

All regarded this trembling wretch. He was but too surely the assassin Pale haggard and frightened he was an object of the most abject terror Yet Roger needed his confession that he was the criminal Laurean saw this poignard on the floor and in a second he seized it and before Pivolot could prevent he had plunged it into his own breast The blood poured out of the horrible wound as he lay stretched upon the floor

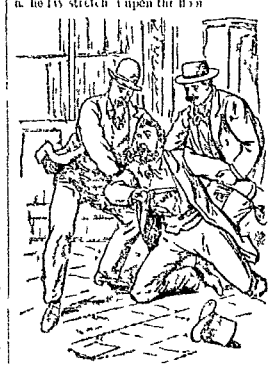

He had plunged it into his own breast

Dead returned Roger with a movement of despair

The two men gesticulate knell by him He was not dead

He will said M Lacroix We must save him

I will [illegible] him instantly said Pivolot

[illegible] spoke said M De Lignerolles with marked [illegible] which must [illegible]

Laroque [illegible] Laurean handling [illegible]

The [illegible] Laroque is innocent [illegible] Laurean [illegible]

Monsieur [illegible] and [illegible] Laurean [illegible]

Monsieur [illegible] [illegible]

[illegible] [illegible]

Well [illegible] [illegible]

[illegible] [illegible]

[illegible] [illegible]

[